



# PARTS CATALOG

Published

2008/7 (Jul.)

---

0CNP2-G93900

# SPECIFICATIONS

Item		Model	
		YSR1000EX	YSRA1000EX
Engine	Type	Air - cooled gasoline	
	Model	GA300SEJS	L100SEWH
	Displacement (cc)	296	406
	Start method	Electric starter	
	Battery (V/AH)	12/28 (36B20L - MF)	12/36 (NX100 - S6L)
Dimensions	Overall length (mm)	1890	
	Overall width (mm)	920	
	Overall height (mm)	1290	
	Overall weight (kg)	255	271
Travelling unit	Crawler width (kg)	180 × 480	
	Travelling transmission	Sliding gear & Ring corn shift type	
	Speed change	Stepless	
Snow - throwing section	Snow - throwing system	2 - stage auger and blower	
	Auger dia (mm)	400	
	Blower dia (mm)	340	
	Angle of chute rotate	250° ( right - 110° , left - 110° )	
Snow - throwing	Snow - cutting width (mm)	900	
	Snow - cutting height (mm)	600	
	Snow - throwing capacity(ton/h)	55	
	Snow - throwing distance (m)	15	

NOTE: Given specifications may be altered for improvement, etc. without prior notice.

## PAINTING COLOR

SECTION	PAINTING COLOR	COLOR SPRAY	MAIN PARTS	COLOR CODE (FIGURE)
Main body	<b>YANMAR</b> Red 1	T:0:R:-9:0:4:0:0:0:0:3	Handle side board	5 0
Main body	<b>YANMAR</b> Black	T:0:R:-9:0:2:2:0:0:0:3	Chassis CMP	1 2
Main body	<b>YANMAR</b> Cream	T:0:R:-9:0:2:6:0:0:0:2	Bonnet CMP	2 1

Please surely use **YANMAR** Genuine color spray any **YANMAR** agricultural machines.

Given painting color may be altered for improvement, etc. without prior notice.

## PAINTING COLOR (ENGINE UNIT : L100ASEWH)

SECTION	PAINTING COLOR	COLOR SPRAY	MAIN PARTS	COLOR CODE (FIGURE)
Engine	<b>YANMAR</b> Red	T:0:R:-9:0:4:0:0:0:0:3	Fuel tank	5 0
Engine	<b>YANMAR</b> Gold silver M	T:0:R:-9:0:4:2:0:0:0:2	Cooling fan case	1 7

Please surely use **YANMAR** Genuine color spray any **YANMAR** agricultural machines.

Given painting color may be altered for improvement, etc. without prior notice.

# CONTENTS

MODEL : YSR1000EX(  
PC NO : 0CNP2-G93900

Fig.No.	GROUP NAME
ENGINE RELATE SECTION	
1.	ENGIN RELATED
2.	ENGIN RELATED
TRANSMISSION TRAVELING UNIT	
3.	BELT TRANSMISSION
4.	BELT TRANSMISSION
5.	TRANSMISSION SHAFT GEAR
6.	SPEED CHANGE CASE
7.	AXLE CASE LEFT
8.	AXLE CASE RIGHT
9.	STEPLESS SPEED CHANGE
CONTROL UNIT	
10.	TRAVEL TENSION
11.	AUGER TENSION
12.	SIDE CLUTCH
13.	SPEED CHANGE LEVER
14.	HANDLE
15.	BACK STOP
16.	DRIVE CLUCH
17.	CONTROL PANEL
18.	HANDLE SIDE PLATE
19.	AUGER CLUTCH
20.	ACCELERATOR LEVER
21.	SHOOT LEVER
22.	CHUTE HANDLE
23.	IDLER SHAFT
24.	VERTICAL ADJUSTMENT

Fig.No.	GROUP NAME
CHASSIS & CRAWLER UNIT	
25.	CHASSIS
26.	TRACK FRAME LEFT
27.	TRACK FRAME RIGHT
28.	CRAWLER
ELECTRICAL PARTS SECTION	
29.	ELECTRICAL PARTS
30.	ELECTRICAL PARTS
OUTFIT SECTION	
31.	BONNET KEEL
32.	BONNET LEFT
33.	BONNET RIGHT
34.	BONNET
35.	LABELS
SNOW REMOVING UNIT	
36.	SNOW REMOVING UNIT MSUNTING
37.	SNOW REMOVING FRAME
38.	CHUTE
39.	WORM REDUCTION GEAR
40.	AUGER
41.	BLOWER
ACCESSORIES SECTION	
42.	TOOLS 100T
43.	ACCESSORIES

# CONTENTS

MODEL : YSR1000EX(  
PC NO : 0CNP2-G93900

Fig.No. GROUP NAME  
OUTFIT SECTION

Fig.No. GROUP NAME

44. LABEL (SAFETY (ADDNL.ITEM)

Fig.1. ENGINE RELATED

1. ENGINE RELATED

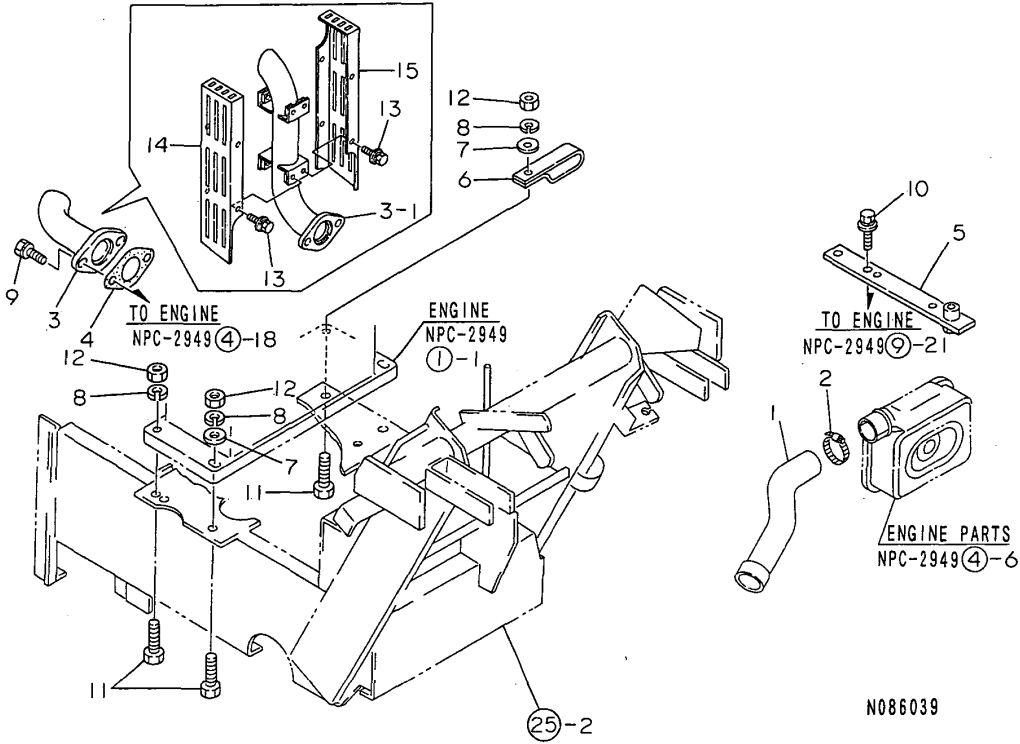

OCNP2-G93900 1. ENGINE RELATED

(A)=YSR1000EX-V  
(B)=YSRA1000EX  
(C)=

(D)=  
(E)=  
(F)=

REF.	LEV.	PARTS NO.	DESCRIPTION	QTY						I	R	
				(A)	(B)	(C)	(D)	(E)	(F)			
1	1	1E6570-04311	PIPE,SUC.CONNECTING		1							
2	1	23000-048000	CLAMP 48		1							
3	1	1N1730-00101	PIPE,EXH.DISCHARGE		1							
3-1	1	1N1730-00910 (B=F100077)	PIPE ASSY, TAIL		1						S	
4	1	183671-13210	GASKET, EXH.PIPE		1							
4-1	1	183671-13211 (B=F100077)	GASKET, EXH.PIPE		1							N
5	1	1N1740-45312	CLAMP,HOSE		1							
5-1	1	1N1740-45313 (B=F100081)	HOSE CLAMP		1							N
6	1	1A1180-59510	CLAMP,SM & DYN.CORD		1							
7	1	22137-100000	WASHER 10,POLISHED		3							
8	1	22217-100000	SPRING WASHER 10		4							
9	1	26013-080252	BOLT M 8X 25		2							
10	1	26018-080164	BOLT M 8X 16		1							
11	1	26117-100402	BOLT 10X40		4							
12	1	26717-100002	NUT M10		4							
13	1	1D4160-52480 (B=F100077)	BOLT M6X12		8							W
14	1	1N1730-00980 (B=F100077)	COVER A,TAIL		1							W
15	1	1N1730-00990 (B=F100077)	COVER B,TAIL		1							W

Fig.2. ENGINE RELATED

2. ENGINE RELATED

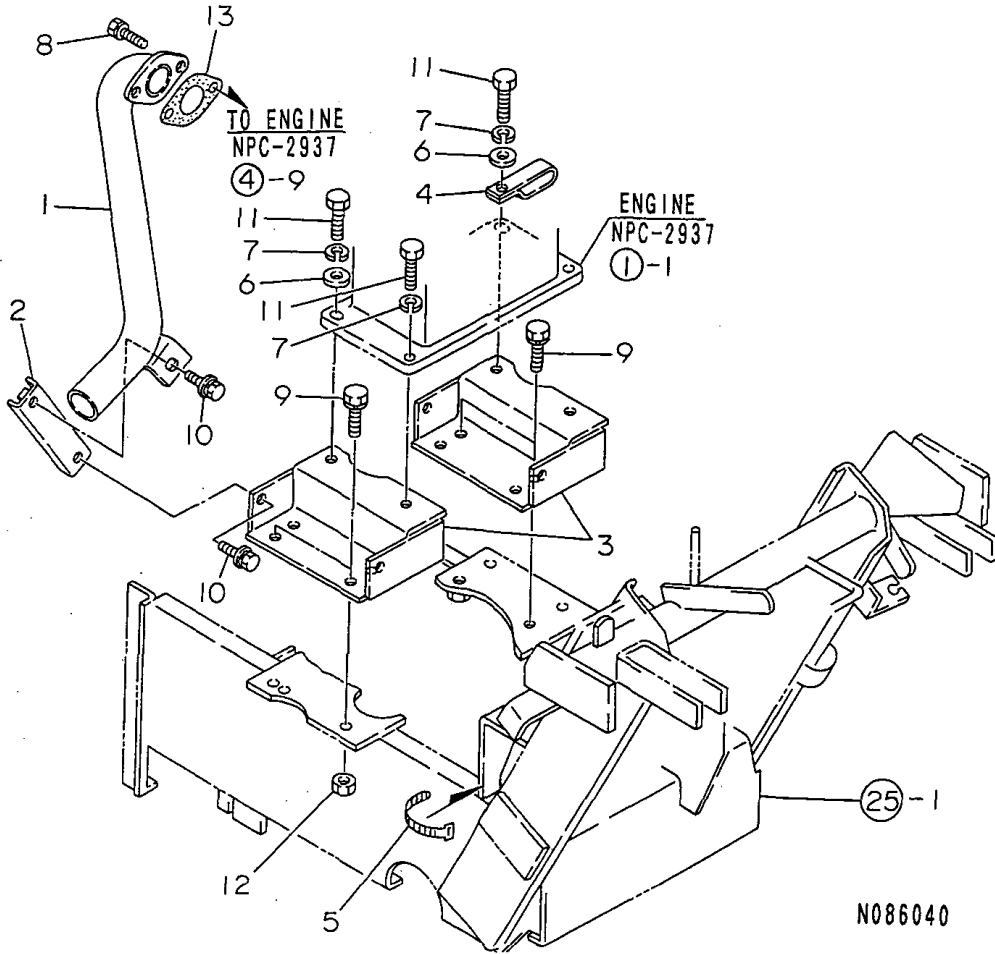

(A)=YSR1000EX-V  
(B)=YSRA1000EX  
(C)=

(D)=  
(E)=  
(F)=

REF.	LEV.	PARTS NO.	DESCRIPTION	QTY						I	R	
				(A)	(B)	(C)	(D)	(E)	(F)			
1	1	1N1730-00250	PIPE GA,EXH.DISCHRG.	1								
2	1	1N1730-00300	STAY,DISCHARGE PIPE	1								
3	1	1N1730-00850	BASE GA1,ENGINE	2								
4	1	1A1180-59510	CLAMP,SM & DYN.CORD	1								
5	1	1E6102-84970	BAND 140,WIRE LOCK	1								
6	1	22137-100000	WASHER 10,POLISHED	2								
7	1	22217-100000	SPRING WASHER 10	4								
8	1	26013-080252	BOLT M 8X 25	2								
9	1	26013-100252	BOLT W/WASHER M10X25	4								
10	1	26018-080204	BOLT M 8X 20	2								
11	1	26117-100402	BOLT 10X40	4								
12	1	26717-100002	NUT M10	2								
13	1	183671-13210	GASKET, EXH.PIPE	1								
13-1	1	183671-13211	GASKET, EXH.PIPE	1								N

(A=F100054)



Fig.3. BELT TRANSMISSION

3. BELT TRANSMISSION

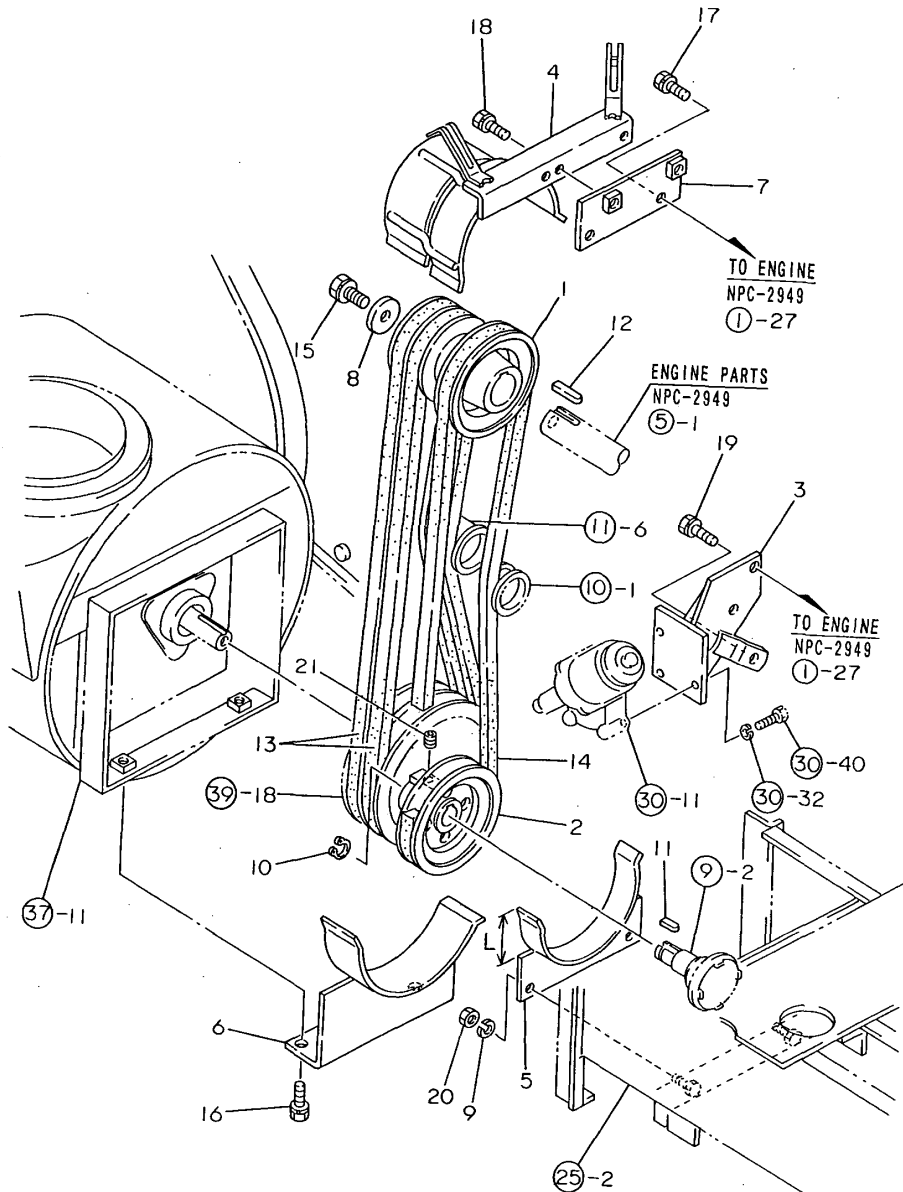

OCNP2-G93900 3. BELT TRANSMISSION

(A)=YSR1000EX-V  
(B)=YSRA1000EX  
(C)=

(D)=  
(E)=  
(F)=

REF.	LEV.	PARTS NO.	DESCRIPTION	QTY						I	R	
				(A)	(B)	(C)	(D)	(E)	(F)			
1	1	1N1730-12010	PULLEY 110,ENGINE		1							
2	1	1N1730-12150	V-PULLEY B110		1							
3	1	1N1730-12222	SEAT,STOP.MOTOR MTG.		1							
3-1	1	1N1730-12223 (B=F100071)	MOUNT,STOP MOTOR		1						N	
4	1	1N1730-12252	RETAINER COMP.,BELT		1							
5	1	1N1730-12311	RETAINER A CMP.,BELT		1							
5-1	1	1N1730-12312 (B=F100049)	RETAINER A COMP,BELT		1						S	1
6	1	1N1730-12351	RETAINER B CMP.,BELT		1							
7	1	1N1730-12380	BRACKET,BELT RETAINR		1							
8	1	1E6150-67440	WASHER 11X35X4.5		1							
9	1	22217-080000	SPRING WASHER 8		2							
10	1	22242-000170	CIRCLIP 17		1							
11	1	22550-050150	KEY 5X15		1							
12	1	22551-070350	KEY 7X35		1							
13	1	25123-003401	V-BELT		2							
13-1	1	1N1730-12820 (B=F100077)	BELT LB34		2						N	
14	1	25123-003501	V-BELT		1							
15	1	26013-100252	BOLT W/WASHER M10X25		1							
16	1	26016-080164	BOLT M 8X 16		2							
17	1	26016-080164	BOLT M 8X 16		2							
18	1	26016-080164	BOLT M 8X 16		2							
19	1	26016-080164	BOLT M 8X 16		2							
20	1	26717-080002	NUT 8		2							
21	1	26979-060102	SCREW M 6X10		1							

Remarks

(1) L= REF.NO.5 51M/M,5-1 61M/M.

N:Old  $\xrightarrow{\text{Yes}}$  New, Q:Old  $\xrightarrow{\text{No}}$  New, R:Old  $\xrightarrow{\text{Yes}}$  New, S:Old  $\xrightarrow{\text{No}}$  New, W:Add, Z:Discontinued, F:Interchangeable by set, K:Q'ty Change

Fig.4. BELT TRANSMISSION

4. BELT TRANSMISSION

OCNP2-G93900 4. BELT TRANSMISSION

(A)=YSR1000EX-V  
(B)=YSRA1000EX  
(C)=

(D)=  
(E)=  
(F)=

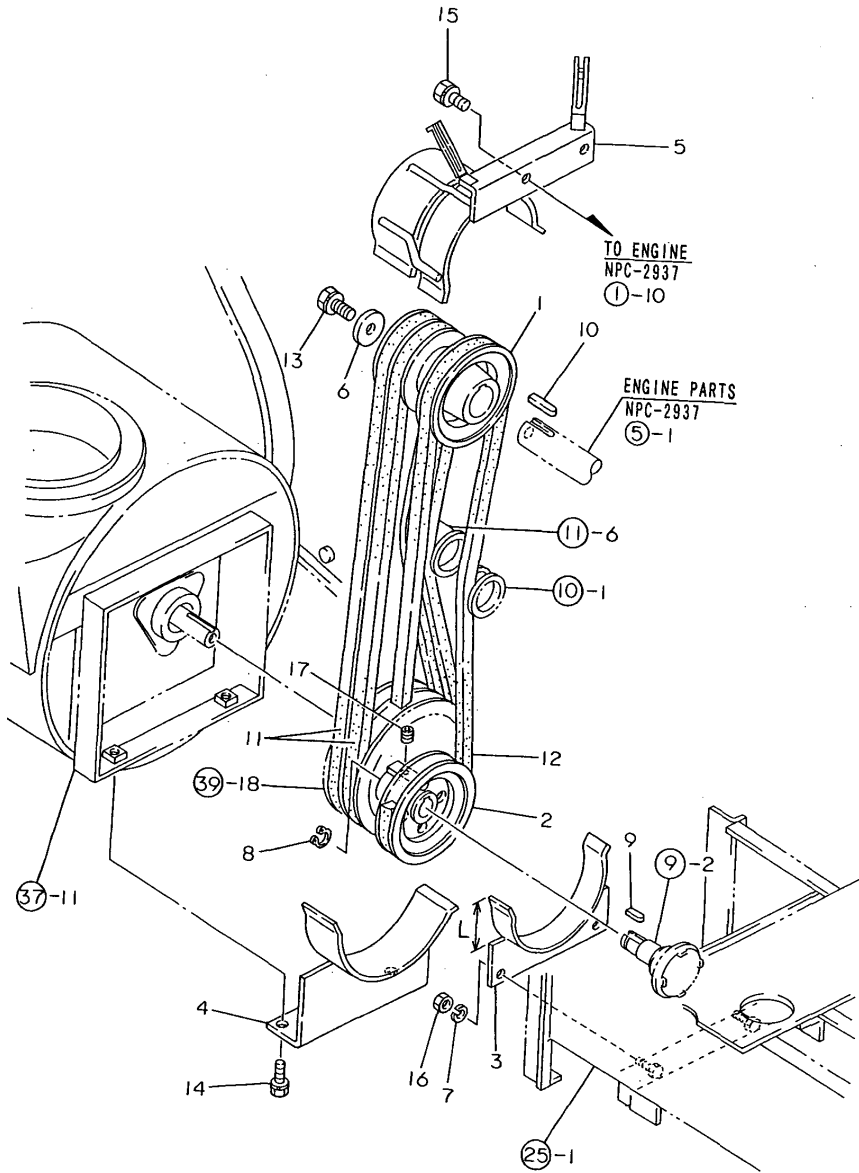

REF.	LEV.	PARTS NO.	DESCRIPTION	QTY						I	R
				(A)	(B)	(C)	(D)	(E)	(F)		
1	1	1N1730-12030	PULLEY 110G,ENGINE	1							
2	1	1N1730-12150	V-PULLEY B110	1							
3	1	1N1730-12311	RETAINER A CMP.,BELT	1							
3-1	1	1N1730-12312 (A=F100016)	RETAINER A COMP,BELT	1						S	1
4	1	1N1730-12351	RETAINER B CMP.,BELT	1							
5	1	1N1730-12700	RETAINER GA CMP,BELT	1							
6	1	1E6310-36190	WASHER 8.5X35X4.5	1							
7	1	22217-080000	SPRING WASHER 8	2							
8	1	22242-000170	CIRCLIP 17	1							
9	1	22550-050150	KEY 5X15	1							
10	1	22551-070350	KEY 7X35	1							
11	1	25123-003201	V-BELT	2							
11-1	1	1N1730-12810 (A=F100054)	BELT LB32	2							N
12	1	25123-003301	V-BELT	1							
13	1	26013-080252	BOLT M 8X 25	1							
14	1	26016-080164	BOLT M 8X 16	2							
15	1	26016-080164	BOLT M 8X 16	2							
16	1	26717-080002	NUT 8	2							
17	1	26979-060102	SCREW M 6X10	1							

Remarks  
(1) L= REF.NO.3 51M/M,3-1 61M/M.

Fig.5. TRANSMISSION SHAFT GEAR

5. TRANSMISSION SHAFT GEAR

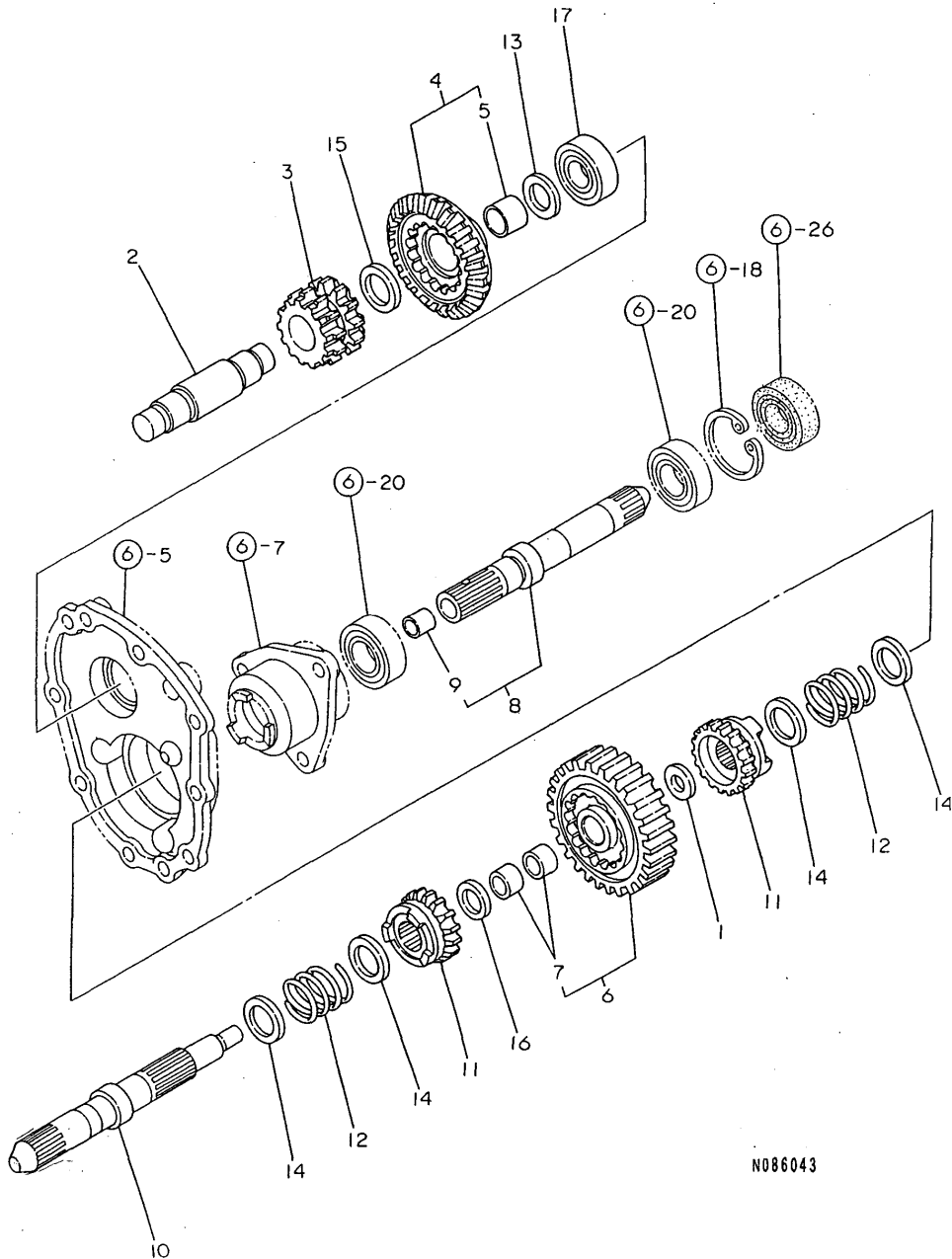

OCNP2-G93900 5. TRANSMISSION SHAFT GEAR

(A)=YSR1000EX-V  
(B)=YSRA1000EX  
(C)=

(D)=  
(E)=  
(F)=

REF.	LEV.	PARTS NO.	DESCRIPTION	QTY						I	R
				(A)	(B)	(C)	(D)	(E)	(F)		
1	1	1C6210-13340	COLLAR 10X22X1	1	1						
2	1	1N1730-21010	SHAFT,DRIVEN	1	1						
3	1	1N1730-21051	GEAR 16,CHANGE	1	1						
4	1	1N1730-21111	GEAR 31 COMP.,BEVEL	2	2						
5	2	24550-020150	BUSH 20X15	2	2						
6	1	1N1730-21201	GEAR 33 COMPL.	1	1						
7	2	1N1730-21260	METAL 15X17X10	2	2						
8	1	1N1730-21220	SHAFT R COMPL.,2ND	1	1						
9	2	24550-010120	BUSH 10X12	1	1						
10	1	1N1730-21230	SHAFT L,2ND	1	1						
11	1	1N1730-21241	CLICK,SLIDE	2	2						
12	1	1N1730-21251	SPRING,SD.CLTCH.SHFT	2	2						
13	1	1E4320-24010	LINER 17X27X1	2	2						
14	1	1E4320-24020	LINER 20X30X1	4	4						
15	1	1A1120-43530	COLLAR 21X30X2	2	2						
16	1	1E4130-74010	LINER 15.2X24X1	1	1						
17	1	24101-062034	BALL BEARING	2	2						

Fig.6. SPEED CHANGE CASE

6. SPEED CHANGE CASE

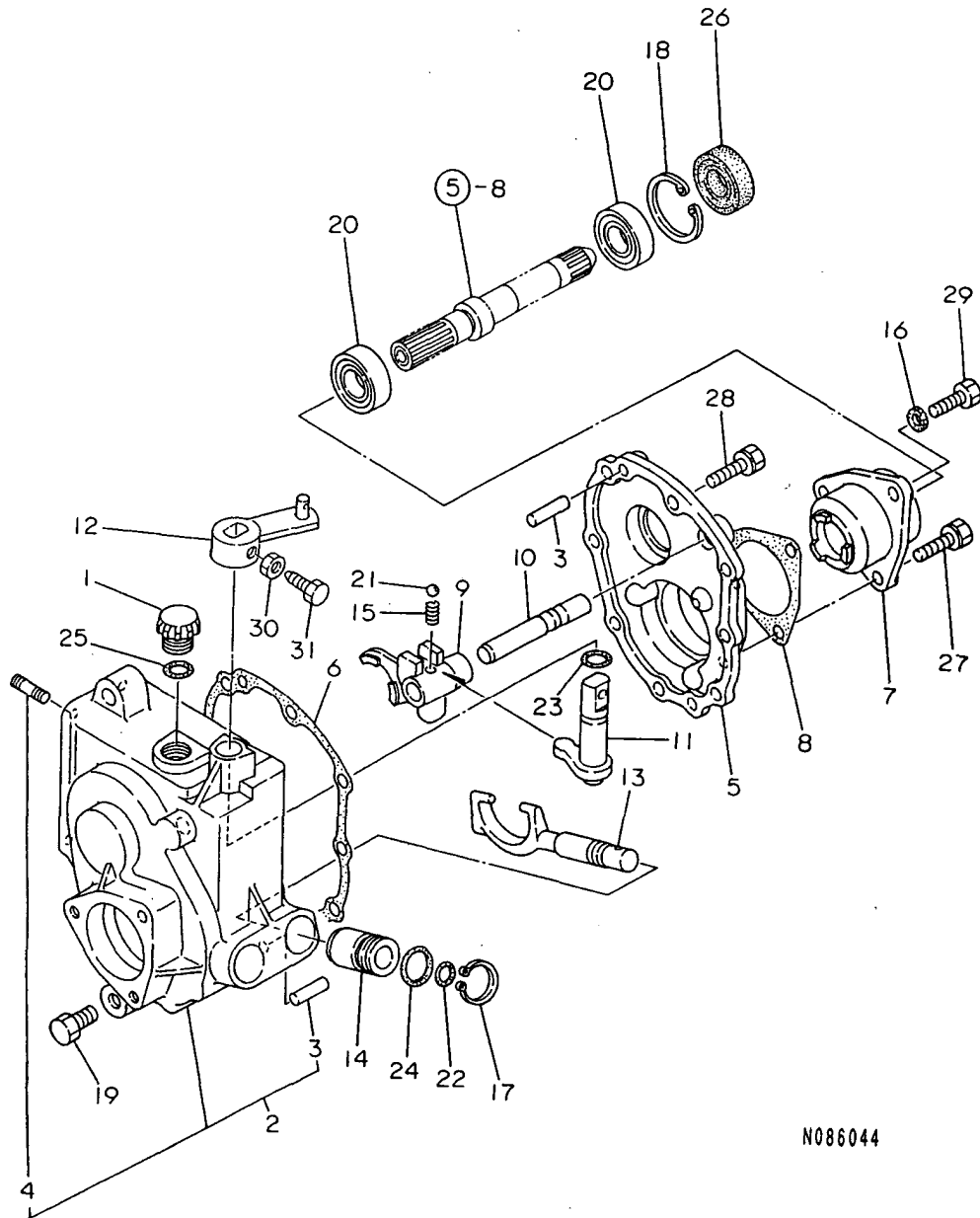

N086044

OCNP2-G93900 6. SPEED CHANGE CASE

(A)=YSR1000EX-V  
(B)=YSRA1000EX  
(C)=

(D)=  
(E)=  
(F)=

REF.	LEV.	PARTS NO.	DESCRIPTION	QTY						I	R
				(A)	(B)	(C)	(D)	(E)	(F)		
1	1	195295-13210	PLUG,OIL	1	1						
2	1	1N1730-23000	CASE CMP,BEVEL GEAR	1	1						
3	2	1A1040-26060	PIN 8X28, STRAIGHT	2	2						
4	2	26226-080202	STUD M 8X 20 PLATED	4	4						
5	1	1N1730-23020	COVER,GEAR CASE	1	1						
6	1	1N1730-23030	PACKING,BVL.GR.CASE	1	1						
7	1	1N1730-23040	COVER,SIDE CLUTCH	2	2						
8	1	1N1730-23050	PACKING,SD.CLTCH.CVR	2	2						
9	1	1N1730-23110	FORK,CHANGE	1	1						
10	1	1N1730-23120	SHAFT,FORK	1	1						
11	1	1N1730-23210	ARM COMPL.,CHANGE	1	1						
12	1	1N1730-23311	LEVER CMP,CHG.TIP	1	1						
13	1	1N1730-23351	FORK,SIDE CLUTCH	2	2						
14	1	1N1730-23410	BUSH,FORK	2	2						
15	1	1E6150-56040	SPRING	1	1						
16	1	22190-080000	SEAL WASHER 8(BOLT)	1	1						
16-1	1	23414-080000	GASKET 8, ROUND	1	1						N
(A=F100006) (B=F100029)											
17	1	22242-000250	CIRCLIP 25S	2	2						
18	1	22252-000421	CIRCLIP 42	2	2						
19	1	23490-100002	PLUG 10	1	1						
20	1	24101-060044	BALL BEARING 6004	4	4						
21	1	24190-100001	BALL 5/16, STEEL	1	1						
22	1	24311-000120	O-RING 1A P 12.0	2	2						
23	1	24311-000120	O-RING 1A P 12.0	1	1						
24	1	24311-000210	O-RING 1A P-21.0	2	2						
25	1	24341-000180	O-RING 1A S-18.0	1	1						
26	1	24421-204208	SEAL TC20 42 08, OIL	2	2						
27	1	26016-080254	BOLT M 8X 25	5	5						
28	1	26016-080254	BOLT M 8X 25	8	8						
29	1	26117-080252	BOLT M 8X 25 PLATED	1	1						
29-1	1	26107-080252	BOLT M 8X 25 PLATED	1	1						N
(A=F100006) (B=F100029)											
30	1	26757-080002	LOCK NUT M 8 PLATED	1	1						
31	1	26946-080202	BOLT M 8X20	1	1						

Fig.7. AXLE CASE LEFT

7. AXLE CASE LEFT

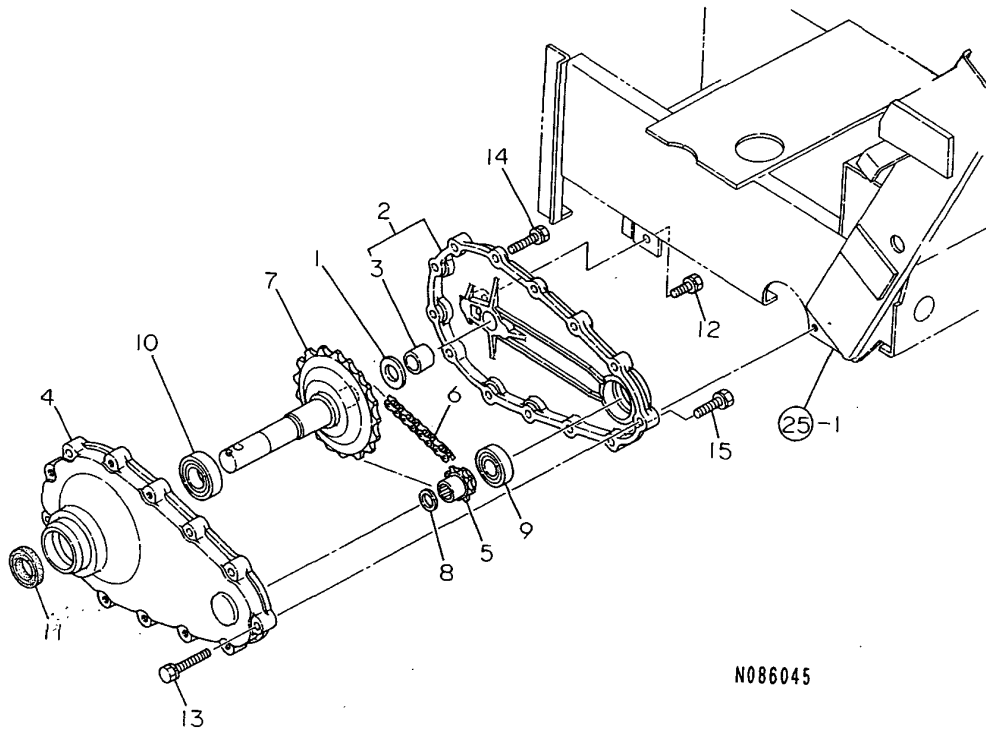

N086045

OCNP2-G93900 7. AXLE CASE LEFT

(A)=YSR1000EX-V  
(B)=YSRA1000EX  
(C)=

(D)=  
(E)=  
(F)=

REF.	LEV.	PARTS NO.	DESCRIPTION	QTY						I	R
				(A)	(B)	(C)	(D)	(E)	(F)		
1	1	192010-24160	LINER 20	1	1						
I 2	1	1N1730-25001	COVER COMP.,AXLE CS.	1	1						
I 3	2	24550-020200	BUSH 20X20	1	1						
I 4	1	1N1730-25111	CASE L,AXLE	1	1						
5	1	1N1730-25210	SPROCKET 9	1	1						
6	1	1N1730-25340	CHAIN 52 L	1	1						
7	1	1N1730-25540	AXLE COMPL.	1	1						
8	1	1E4060-74090	LINER 17X24X1	1	1						
9	1	24104-062044	BALL BEARING	1	1						
10	1	24104-062054	BALL BEARING	1	1						
11	1	24421-254708	SEAL TC25 47 08, OIL	1	1						
12	1	26016-080204	BOLT M 8X 20	1	1						
13	1	26016-080504	BOLT M 8X 50	4	4						
I 14	1	26476-080252	BOLT M8X 25	6	6						
I 15	1	26476-080352	BOLT 8X 35	3	3						

Fig.8. AXLE CASE RIGHT

8. AXLE CASE RIGHT

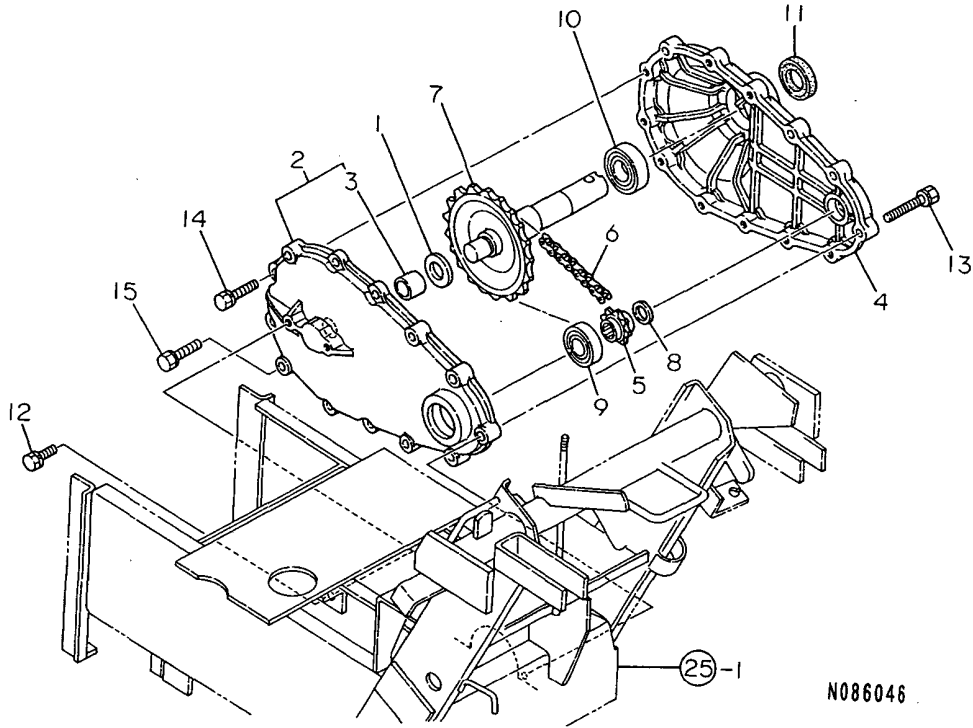

OCNP2-G93900 8. AXLE CASE RIGHT

(A)=YSR1000EX-V  
(B)=YSRA1000EX  
(C)=

(D)=  
(E)=  
(F)=

REF.	LEV.	PARTS NO.	DESCRIPTION	QTY						I	R	
				(A)	(B)	(C)	(D)	(E)	(F)			
I	1	1	192010-24160	LINER 20	1	1						
I	2	1	1N1730-25001	COVER COMP.,AXLE CS.	1	1						
I	3	2	24550-020200	BUSH 20X20	1	1						
I	4	1	1N1730-25120	CASE R,AXLE	1	1						
I	5	1	1N1730-25210	SPROCKET 9	1	1						
I	6	1	1N1730-25340	CHAIN 52 L	1	1						
I	7	1	1N1730-25540	AXLE COMPL.	1	1						
I	8	1	1E4060-74090	LINER 17X24X1	1	1						
I	9	1	24104-062044	BALL BEARING	1	1						
I	10	1	24104-062054	BALL BEARING	1	1						
I	11	1	24421-254708	SEAL TC25 47 08, OIL	1	1						
I	12	1	26016-080204	BOLT M 8X 20	1	1						
I	13	1	26016-080504	BOLT M 8X 50	4	4						
I	14	1	26476-080252	BOLT M8X 25	6	6						
I	15	1	26476-080352	BOLT 8X 35	3	3						

# Fig.9. STEPLESS SPEED CHANGE

## 9. STEPLESS SPEED CHANGE

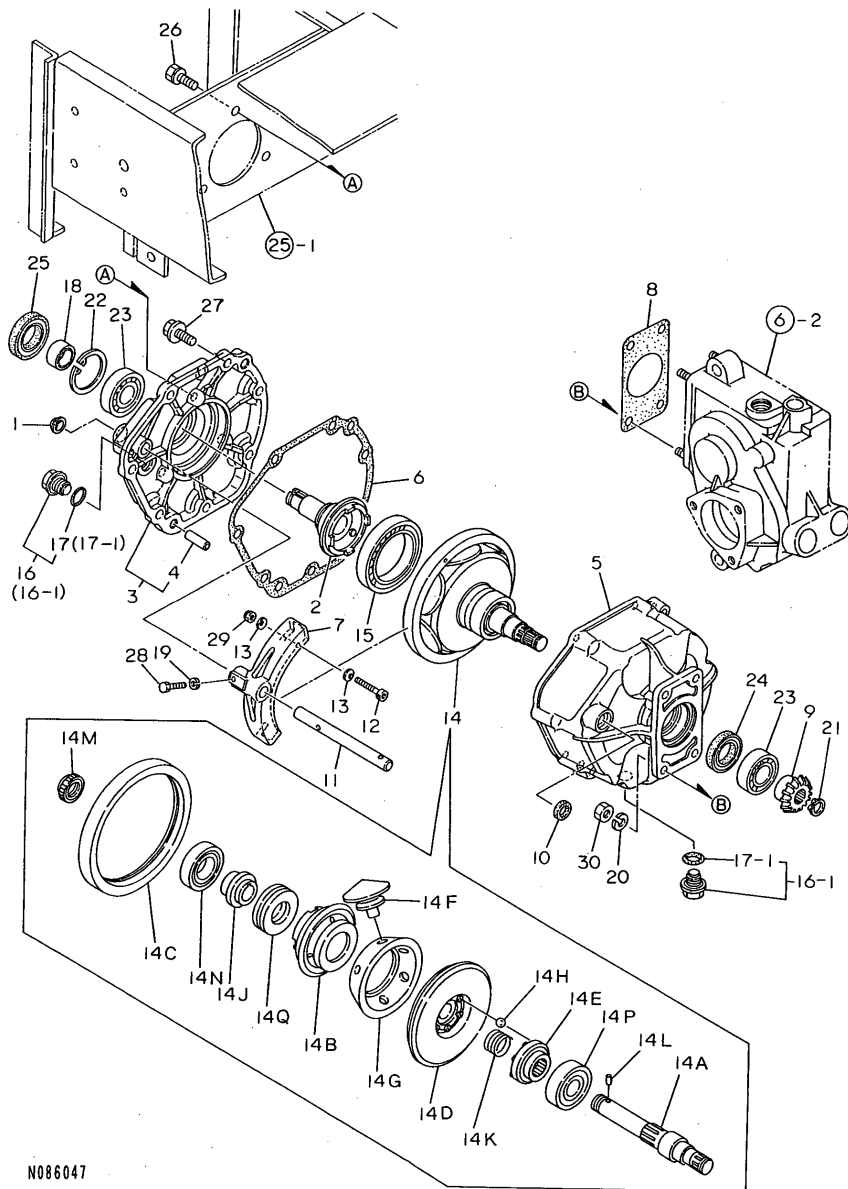

Remarks  
(1) REPLACE WITH SIX ALL.

(A)=YSR1000EX-V  
(B)=YSRA1000EX  
(C)=

(D)=  
(E)=  
(F)=

REF.	LEV.	PARTS NO.	DESCRIPTION	QTY						I	R
				(A)	(B)	(C)	(D)	(E)	(F)		
1	1	1A1470-20940	CAP 16	1	1						
2	1	1N1730-28011	SHAFT COMP.,INPUT	1	1						
2-1	1	1N1730-28012	SHAFT,BINDER INPUT	1	1						N
3	1	(A=F100016) 1N1730-28100 (B=F100049)	COVER COMP,ARE SHIFT	1	1						
4	2	1A1040-26060	PIN 8X28, STRAIGHT	2	2						
5	1	1N1730-28110	CASE,ARE SHIFT	1	1						
5-1	1	1N1730-28111 (A=F100054) (B=F100077)	CASE,ARE SHIFT	1	1						N
6	1	1N1730-28130	PACKING,RC	1	1						
7	1	1N1730-28140	FORK,RC	1	1						
8	1	1N1730-28150	PACKING,INPUT COVER	1	1						
9	1	1N1730-28220	GEAR 14,BEVEL	1	1						
10	1	1A1104-28230	OIL SEAL 12184	1	1						
10-1	1	1N1730-28310 (A=F100054) (B=F100077)	SEAL 121805	1	1						N
11	1	1N1730-28250	ROD,RC FRONT	1	1						
12	1	1N1730-28410	BOLT 4X35,HEX.SOCKET	1	1						
13	1	1N1730-28420	SPRING 4,BELLEVILLE	2	2						
14	1	1N1730-28500	CORN RX-4X COMP,RING	1	1						
14-1	1	1N1730-28501	CORN RX-4X COMP,RING	1	1						N
14A	2	(A=F100016) 1N1730-28210 (B=F100049)	SHAFT, OUTPUT SHAFT	1	1						
14B	2	1N1730-28510	DISC,INPUT	1	1						
14B-1	2	1N1730-28511	DISC,INPUT	1	1						N
14C	2	(A=F100016) 1N1730-28520 (B=F100049)	RING	1	1						
14D	2	1N1730-28530	CAM DISK	1	1						
14E	2	1N1730-28540	CAM, IMPELLER	1	1						
14F	2	1N1730-28550	CONE	6	6						1
14G	2	1N1730-28560	RETAINER,CONE	1	1						
14H	2	1N1730-28570	BALL	6	6						1
14J	2	1N1730-28580	COLLAR,THRUST BRG.	1	1						
14K	2	1N1730-28590	SPRING,AUXILIARY	1	1						
14L	2	1N1730-28600	PIN,NEEDLE ROLLER	1	1						
14M	2	1N1730-28610	U-NUT,FINE	1	1						
14N	2	24107-060054	BALL BEARING	1	1						
14N-1	2	24101-060054 (A=F100016) (B=F100049)	BALL BEARING	1	1						N
14P	2	24101-062044	BALL BEARING	1	1						
14Q	2	24520-512050	THRUST BEARING	1	1						
15	1	1N1730-28620	BEARING 6911	1	1						
16	1	7A1070-28690	OIL CAP 14	1	1						
16-1	1	23490-140002 (A=F100054) (B=F100077)	PLUG 14	2	2						N
17	2	24311-000160	O-RING 1A P-16.0	1	1						
17-1	2	24311-000160 (A=F100054) (B=F100077)	O-RING 1A P-16.0	2	2						K
18	1	1E6091-48710	SLEEVE 20X25X13	1	1						
19	1	22217-050000	SPRING WASHER 5	1	1						
20	1	22217-080000	SPRING WASHER 8	4	4						

# Fig.9. STEPLESS SPEED CHANGE

## 9. STEPLESS SPEED CHANGE

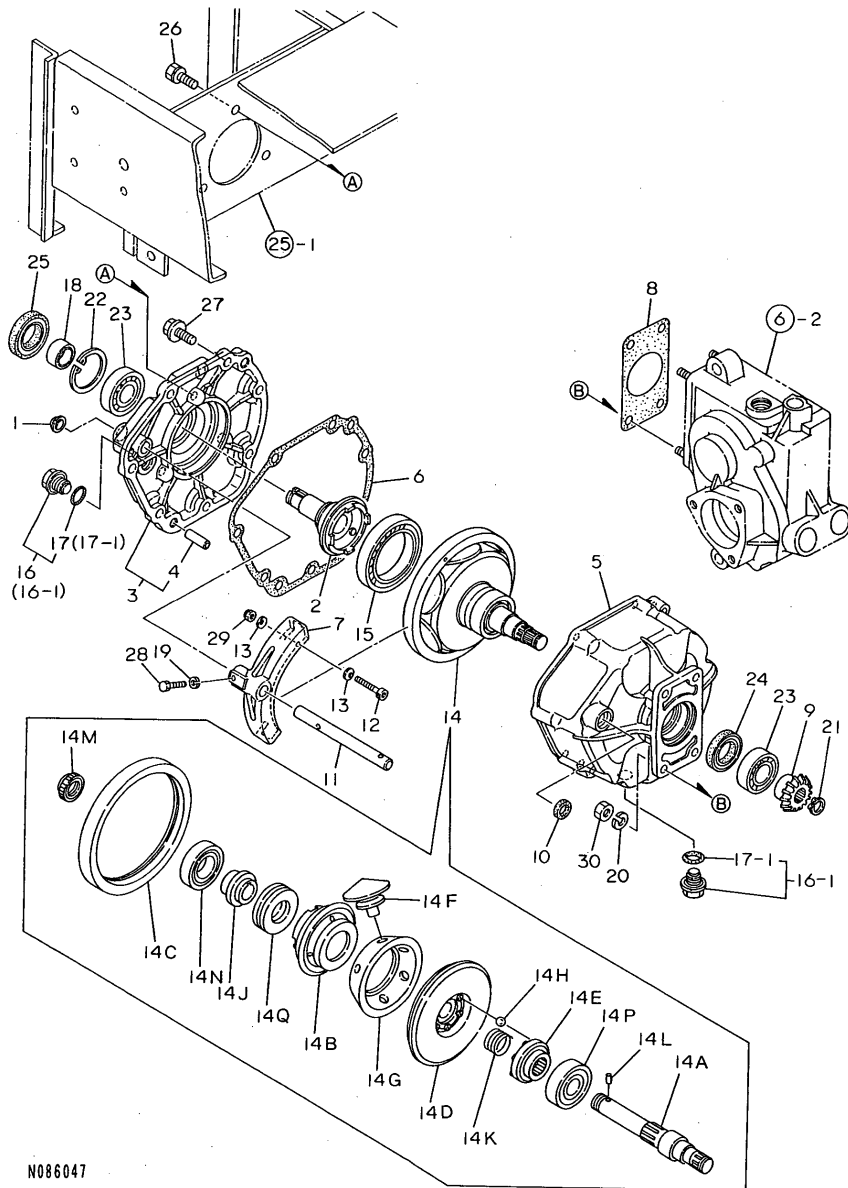

N086047

Remarks  
(1) REPLACE WITH SIX ALL.

## OCNP2-G93900 9. STEPLESS SPEED CHANGE

(A)=YSR1000EX-V  
(B)=YSRA1000EX  
(C)=

(D)=  
(E)=  
(F)=

REF.	LEV.	PARTS NO.	DESCRIPTION	QTY						I	R
				(A)	(B)	(C)	(D)	(E)	(F)		
21	1	22242-000170	CIRCLIP 17	1	1						
22	1	22252-000470	CIRCLIP 47	1	1						
23	1	24101-062044	BALL BEARING	2	2						
24	1	24421-254008	SEAL TC254008, OIL	1	1						
24-1	1	24423-254008	SEAL,OIL	1	1						N
		(A=F100016) (B=F100049)									
25	1	24421-254708	SEAL TC25 47 08, OIL	1	1						
25-1	1	24423-254708	SEAL TC254708,OIL	1	1						N
		(A=F100016) (B=F100049)									
26	1	26016-080204	BOLT M 8X 20	3	3						
27	1	26107-080252	BOLT M 8X 25 PLATED	7	7						
28	1	26116-050252	BOLT M 5X 25 PLATED	1	1						
29	1	26347-040002	U-NUT M 4	1	1						
30	1	26717-080002	NUT 8	4	4						



Fig.10. TRAVEL TENSION

10. TRAVEL TENSION

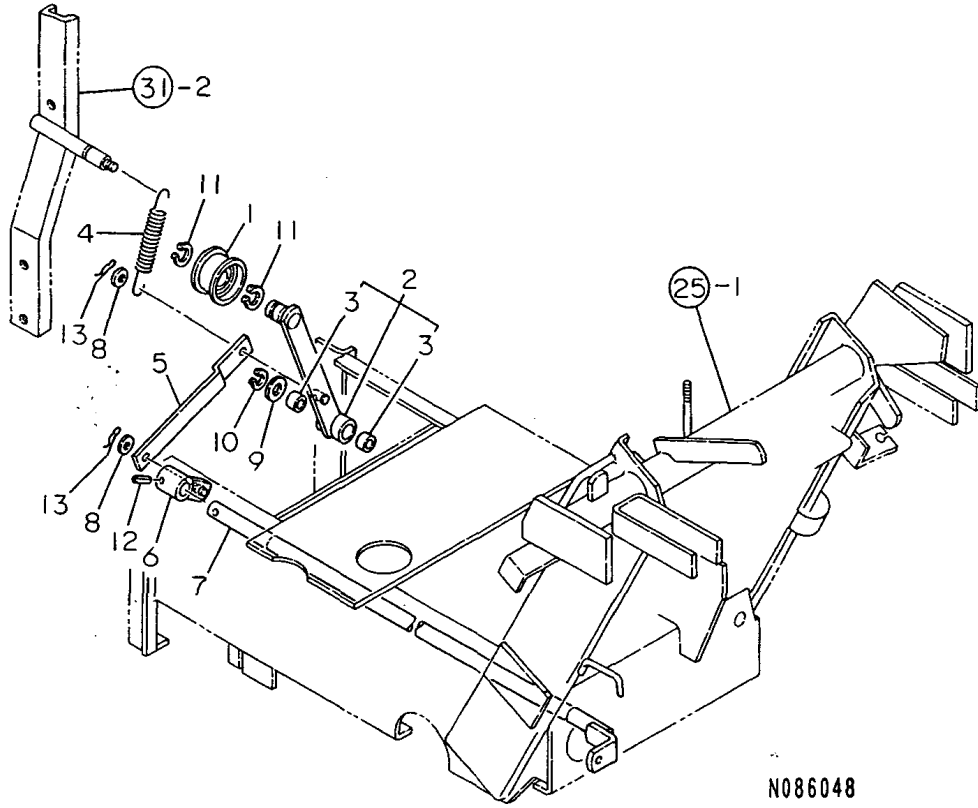

(A)=YSR1000EX-V  
(B)=YSRA1000EX  
(C)=

(D)=  
(E)=  
(F)=

REF.	LEV.	PARTS NO.	DESCRIPTION	QTY						I	R
				(A)	(B)	(C)	(D)	(E)	(F)		
1	1	1E4060-10040-2	ROLLER,TENSION	1	1						
2	1	1N1770-31000	TENSION CMP.,TRAVEL	1	1						
3	2	24550-012100	BUSH 12X10	2	2						
4	1	1N1730-31050	SPRING,CLUTCH RETURN	1	1						
5	1	1N1730-31070	STAY A,TENSION CPLG.	1	1						
6	1	1N1730-31101	ARM,CONNECTING FRONT	1	1						
7	1	1N1730-31140	SHAFT L COMP.,TENS'N	1	1						
8	1	22137-080000	WASHER 8,POLISHED	2	2						
9	1	22137-120000	WASHER 12,POLISHED	1	1						
10	1	22242-000120	CIRCLIP 12	1	1						
11	1	22242-000150	CIRCLIP 15	2	2						
12	1	22351-050020	SPRING PIN 5X20	1	1						
13	1	22372-080000	SNAP PIN (JASO 8)	2	2						

Fig.11. AUGER TENSION

11. AUGER TENSION

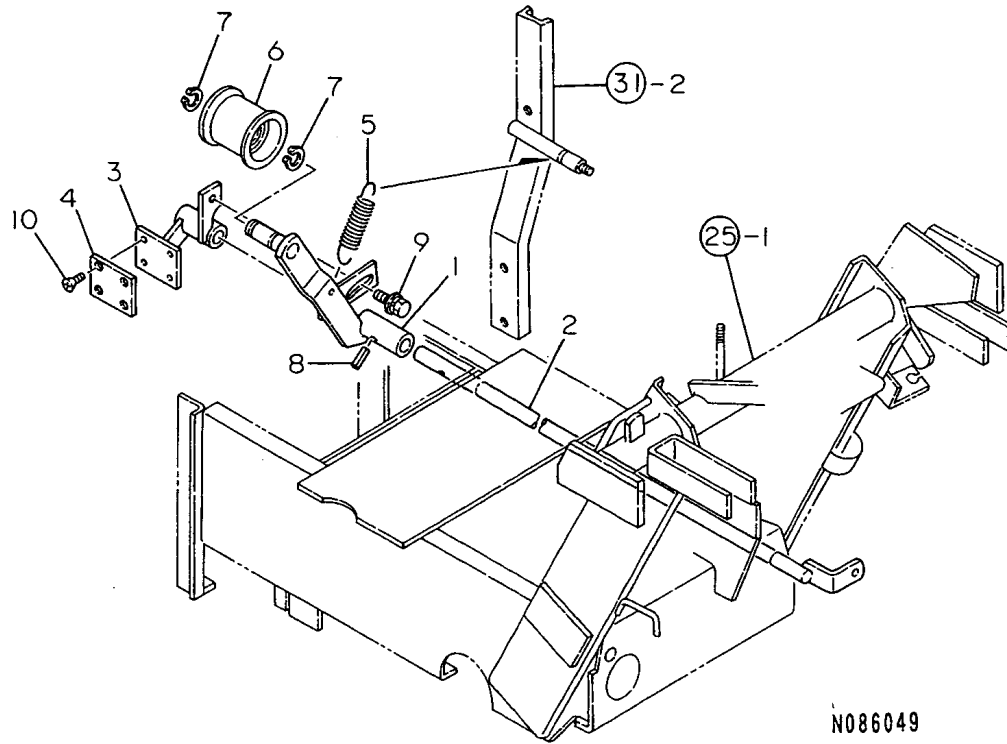

N086049

OCNP2-G93900 11. AUGER TENSION

(A)=YSR1000EX-V  
(B)=YSRA1000EX  
(C)=

(D)=  
(E)=  
(F)=

REF.	LEV.	PARTS NO.	DESCRIPTION	Q'TY						I	R
				(A)	(B)	(C)	(D)	(E)	(F)		
1	1	1N1770-31251	TENSION CMP.,AUGER	1	1						
2	1	1N1730-31290	SHAFT R CMP,TENSION	1	1						
3	1	1N1730-31351	LINK,AUGER BRAKE	1	1						
4	1	1N1730-31400	PLATE 42X52X5,FRICT.	1	1						
5	1	1N1730-31451	SPRING,BRAKE	1	1						
6	1	7E6150-51500	ROLLER, TENSION	1	1						
7	1	22242-000150	CIRCLIP 15	2	2						
8	1	22351-050020	SPRING PIN 5X20	1	1						
9	1	26018-080254	BOLT M 8X 25	1	1						
10	1	26577-040082	SCREW M 4 X 8	4	4						

Fig.12. SIDE CLUTCH

(A)=YSR1000EX-V  
(B)=YSRA1000EX  
(C)=

(D)=  
(E)=  
(F)=

12. SIDE CLUTCH

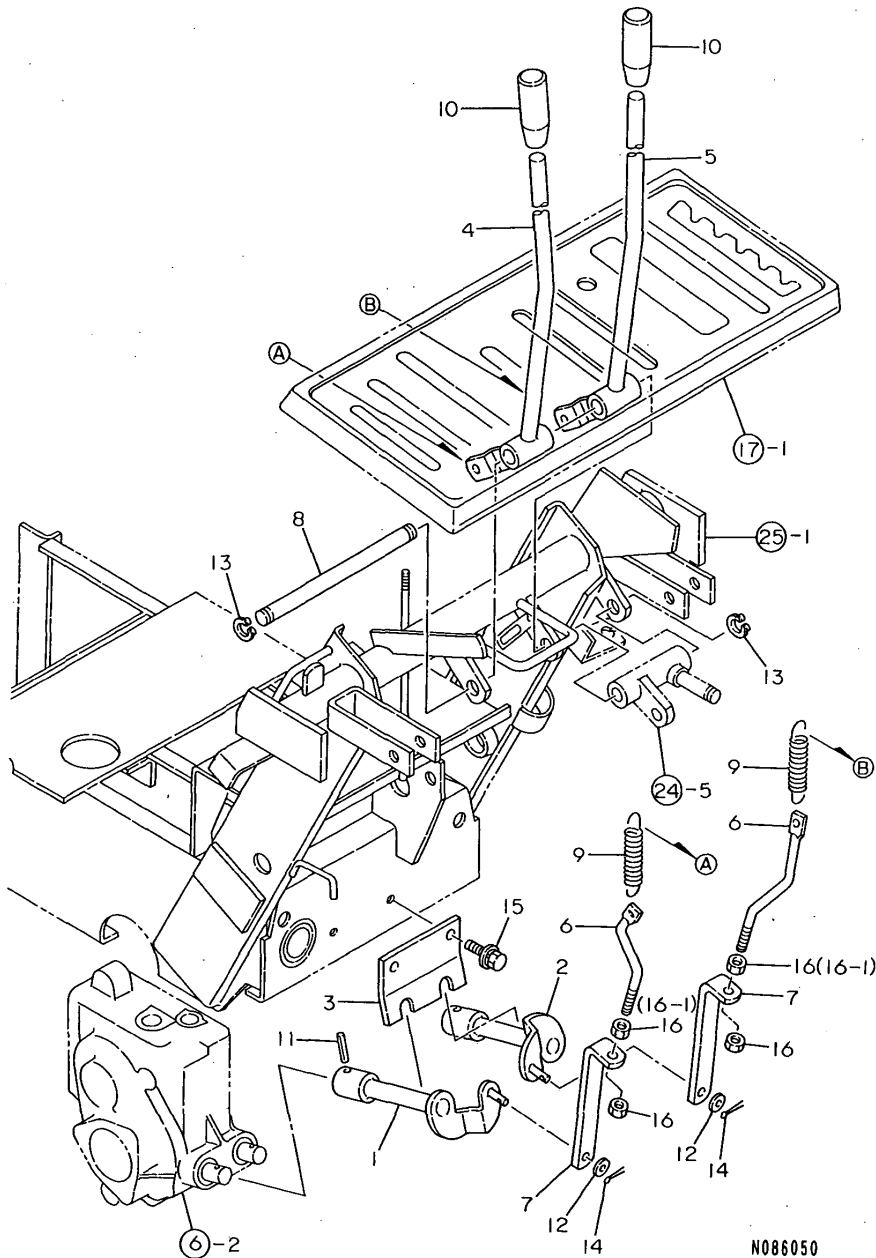

N086050

REF.	LEV.	PARTS NO.	DESCRIPTION	QTY						I	R
				(A)	(B)	(C)	(D)	(E)	(F)		
1	1	1N1730-31511	ARM L CMP.,SD.CLUTCH	1	1						
2	1	1N1730-31611	ARM R CMP.,SD.CLUTCH	1	1						
3	1	1N1730-31651	BRACKET,SD.CLTCH.ARM	1	1						
4	1	1N1730-31750	LEVER L,SIDE CLUTCH	1	1						
5	1	1N1730-31760	LEVER R,SIDE CLUTCH	1	1						
6	1	1N1730-31800	ROD,SIDE CLUTCH	2	2						
6-1	1	1N1730-31801	ROD,SIDE CLUTCH	2	2						N
		(A=F100054) (B=F100077)									
7	1	1N1730-31810	METAL,SD.CLUTCH ROD	2	2						
7-1	1	1N1730-31820	FIT'GS,SD.CLTCH.ROD	2	2						N
		(A=F100054) (B=F100077)									
8	1	1N1730-31870	SHAFT,FULCRUM	1	1						
9	1	1E6511-63811	SPRING,BRAKE	2	2						
10	1	1E6570-64760	GRIP 12,CHANGE LEVER	2	2						
11	1	1E4060-99331	PIN F 5X25, SLOTTED	2	2						
12	1	22137-060000	WASHER 6, POLISHED	2	2						
13	1	22242-000130	CIRCLIP 13	2	2						
14	1	22417-200150	COTTER PIN 2.0X15	2	2						
14-1	1	1C6281-52310	PIN 6,COME-OFF SNAP	2	2						N
		(A=F100054) (B=F100077)									
15	1	26018-080254	BOLT M 8X 25	2	2						
16	1	26717-080002	NUT 8	4	4						
16-1	1	26717-080002	NUT 8	2	2						K
		(A=F100054) (B=F100077)									

Fig.13. SPEED CHANGE LEVER

13. SPEED CHANGE LEVER

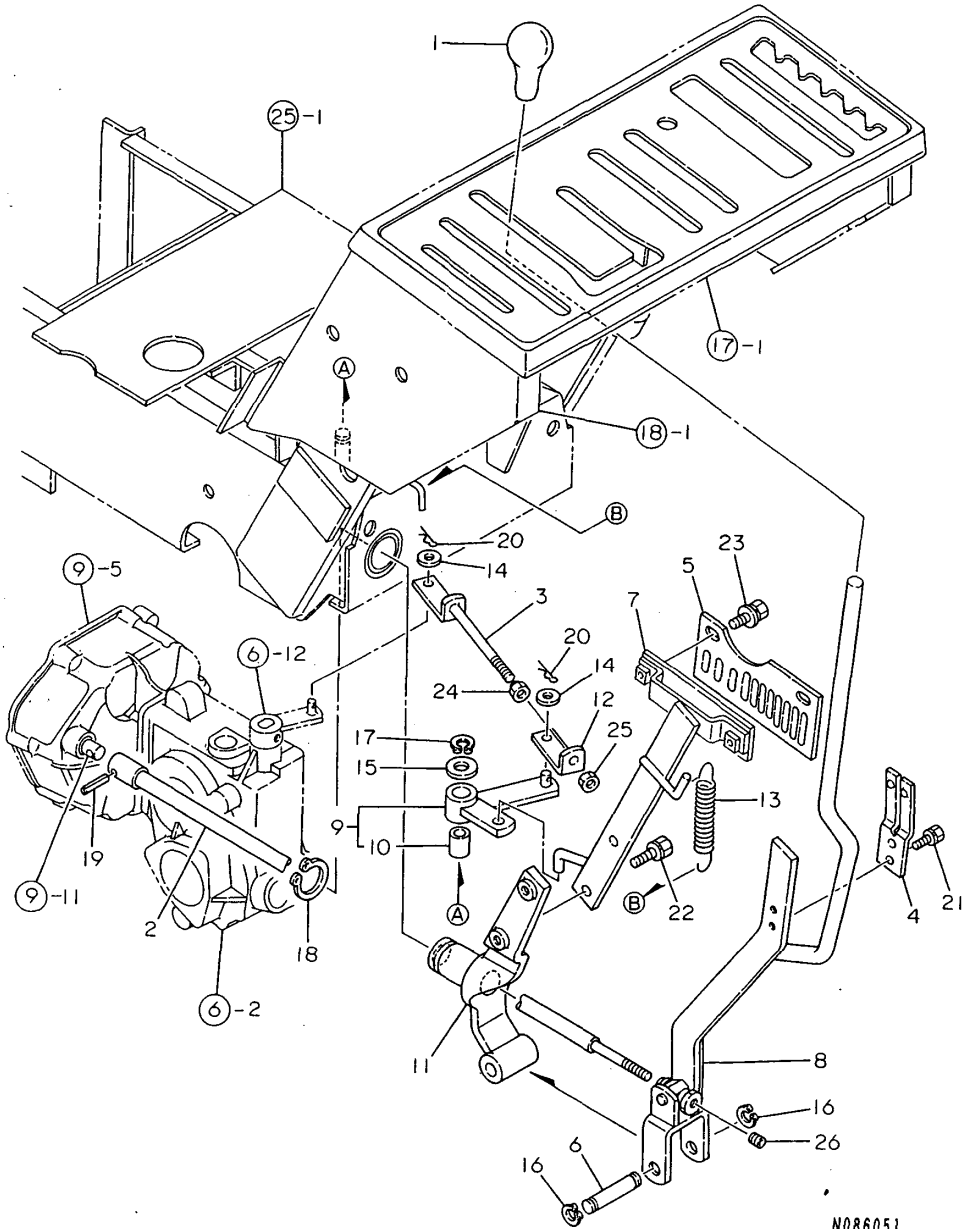

N086051

(A)=YSR1000EX-V  
(B)=YSRA1000EX  
(C)=

(D)=  
(E)=  
(F)=

REF.	LEV.	PARTS NO.	DESCRIPTION	QTY						I	R
				(A)	(B)	(C)	(D)	(E)	(F)		
1	1	1E4060-26430	GRIP	1	1						
2	1	1N1730-32271	ROD COMP.,RC REAR	1	1						
3	1	1N1730-32421	ROD,MAIN CHANGE	1	1						
3-1	1	1N1730-32422 (A=F100006) (B=F100029)	ROD 165,MAIN CHANGE	1	1						N
4	1	1N1730-32450	SPRING,LEAF	1	1						
5	1	1N1730-32470	NOTCH,RC	1	1						
6	1	1N1730-32570	PIN,CHG.LVR.FULCRUM	1	1						
7	1	1N1730-32632	LEVER A,CHANGE	1	1						
7-1	1	1N1730-32633 (A=F100054) (B=F100077)	LEVER A,CHANGE	1	1						N
8	1	1N1730-32662	LEVER B COMP.,CHANGE	1	1						
8-1	1	1N1730-32663 (A=F100006) (B=F100029)	LEVER B CMP.,MN.CHG.	1	1						N
9	1	1N1730-32740	FULCRUM COMP.,CHANGE	1	1						
9-1	1	1N1730-32741 (A=F100006) (B=F100029)	FULCRUM COMP.,CHANGE	1	1						N
10	2	24550-012200	BUSH 12X20	1	1						
11	1	1N1730-32770	LEVER C,CHANGE	1	1						
12	1	1N1730-32920	ROD C,MAIN CHANGE	1	1						
13	1	1E6570-47380	SPRING 2.3X17X119	1	1						
14	1	22137-080000	WASHER 8, POLISHED	2	2						
15	1	22137-120000	WASHER 12,POLISHED	1	1						
16	1	22242-000120	CIRCLIP 12	2	2						
17	1	22242-000120	CIRCLIP 12	1	1						
18	1	22242-000320	CIRCLIP 32	1	1						
19	1	22351-050025	SPRING PIN 5X25	1	1						
20	1	22372-080000	SNAP PIN (JASO 8)	2	2						
21	1	26016-060124	BOLT 6X12 W/L.W.	2	2						
22	1	26016-080254	BOLT M 8X 25	2	2						
23	1	26018-080204	BOLT M 8X 20	2	2						
24	1	26347-080002	U-NUT M 8	1	1						
25	1	26717-080002	NUT 8	1	1						
26	1	26979-080102	SCREW 8X10	1	1						

Fig.14. HANDLE

14. HANDLE

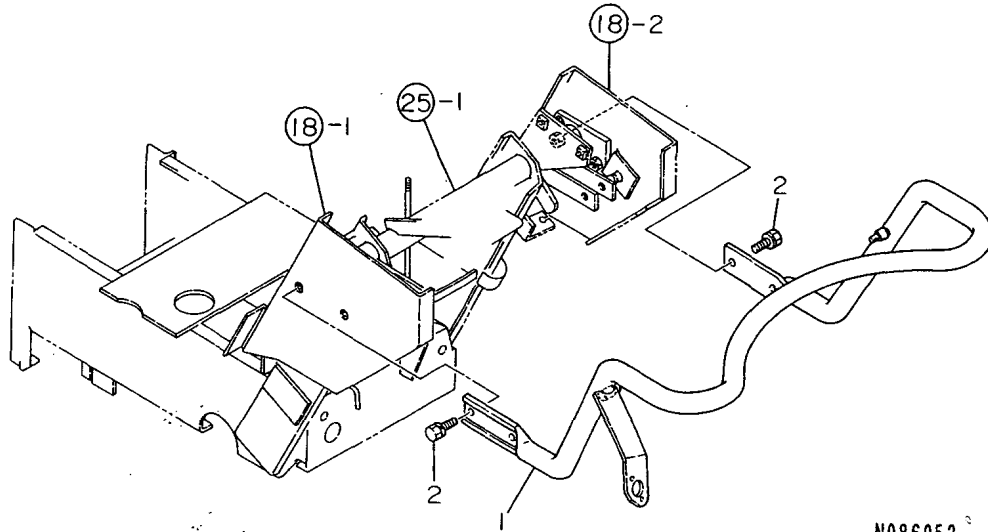

N086052

0CNP2-G93900 14. HANDLE

(A)=YSR1000EX-V  
(B)=YSRA1000EX  
(C)=

(D)=  
(E)=  
(F)=

REF.	LEV.	PARTS NO.	DESCRIPTION	QTY						I	R	
				(A)	(B)	(C)	(D)	(E)	(F)			
1	1	1N1730-37011	HANDLE COMPL.	1	1							
1-1	1	1N1730-37100 (A=F100054) (B=F100077)	HANDLE COMPL.	1	1							N
2	1	26016-100254	BOLT M10X 25	4	4							

Fig.15. BACK STOP

15. BACK STOP

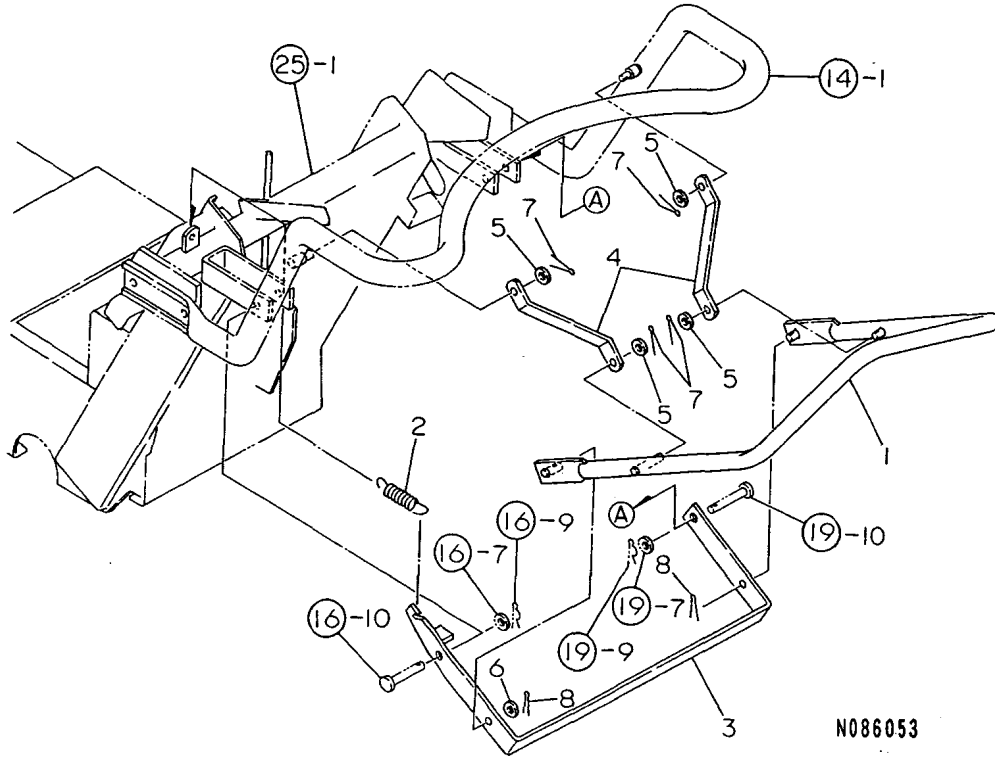

0CNP2-G93900 15. BACK STOP

(A)=YSR1000EX-V  
(B)=YSRA1000EX  
(C)=

(D)=  
(E)=  
(F)=

REF.	LEV.	PARTS NO.	DESCRIPTION	QTY						I	R
				(A)	(B)	(C)	(D)	(E)	(F)		
1	1	1N1730-37111	LEVER,BACK STOP	1	1						
2	1	1N1740-37170	SPRING,BACK STOP	1	1						
3	1	1N1730-37310	ARM A,BACK STOP	1	1						
4	1	1N1730-37340	ARM B,BACK STOP	2	2						
5	1	22137-080000	WASHER 8, POLISHED	4	4						
6	1	22137-080000	WASHER 8, POLISHED	1	1						
7	1	22417-250200	COTTER PIN 2.5X20	4	4						
7-1	1	1C6281-52320	PIN 8,COME-OFF SNAP	4	4						N
		(A=F100006) (B=F100029)									
8	1	22417-250200	COTTER PIN 2.5X20	2	2						
8-1	1	1C6281-52320	PIN 8,COME-OFF SNAP	2	2						N
		(A=F100006) (B=F100029)									

Fig.16. DRIVE CLUCH

16. DRIVE CLUCH

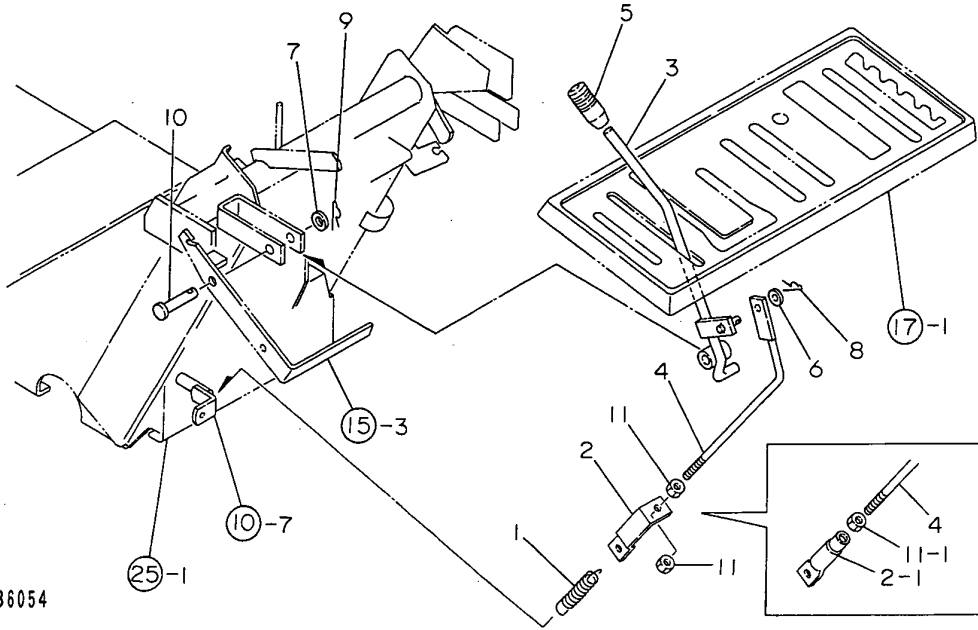

N086054

OCNP2-G93900 16. DRIVE CLUCH

(A)=YSR1000EX-V  
(B)=YSRA1000EX  
(C)=

(D)=  
(E)=  
(F)=

REF.	LEV.	PARTS NO.	DESCRIPTION	QTY						I	R
				(A)	(B)	(C)	(D)	(E)	(F)		
1	1	1N1730-32100	SPRING,TENSION	1	1						
2	1	1N1910-32110	END 80,BLACK ROD	1	1						
2-1	1	1N1730-32110	END 73,ROD	1	1						N
3	1	1N1740-32201	LEVER CMP.,SD.CLUTCH	1	1						
3-1	1	1N1730-32030	LEVER,TRAVEL.CLUTCH	1	1						N
4	1	1N1740-32242	ROD COMP.,TRV.CLUTCH	1	1						
5	1	1E6570-65761	GRIP,CONT.LEVER RED	1	1						
6	1	22137-080000	WASHER 8, POLISHED	1	1						
7	1	22137-100000	WASHER 10,POLISHED	1	1						
8	1	22372-080000	SNAP PIN (JASO 8)	1	1						
9	1	22372-100000	SNAP PIN 10	1	1						
10	1	22487-100450	PIN 10X 45	1	1						
11	1	26717-080002	NUT 8	2	2						
11-1	1	26717-080002	NUT 8	1	1						K

Fig.17. CONTROL PANEL

# 17. CONTROL PANEL

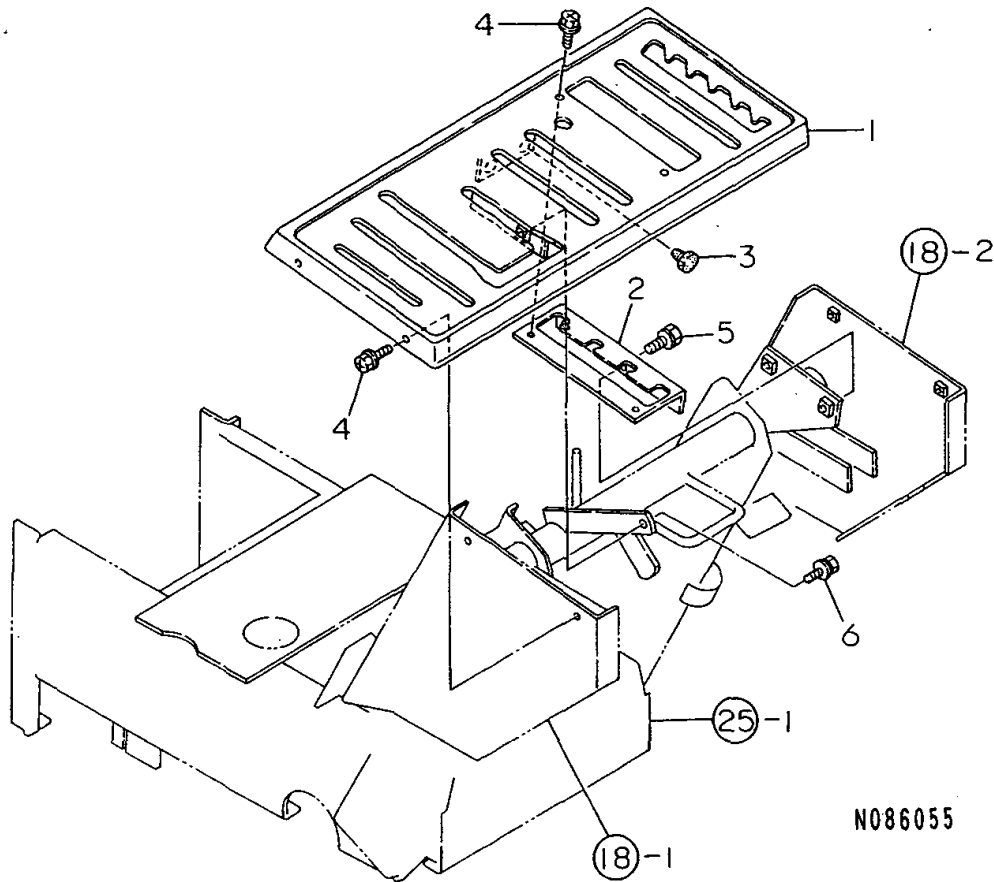

N086055

## 0CNP2-G93900 17. CONTROL PANEL

(A)=YSR1000EX-V  
(B)=YSRA1000EX  
(C)=

(D)=  
(E)=  
(F)=

REF.	LEV.	PARTS NO.	DESCRIPTION	QTY						I	R
				(A)	(B)	(C)	(D)	(E)	(F)		
1	1	1N1730-32511	PANEL COMP.,CONTROL	1	1						
2	1	1N1730-32552	LATCH,LIFT LEVER	1	1						
2-1	1	1N1730-32553	LATCH,LIFT LEVER	1	1						N
3	1	1E6150-61310	RUBBER,GUIDE STOPPER	2	2						
3-1	1	1N1730-61190	RUBBER,CONTACT	2	2						N
4	1	1E4320-99120	BOLT 6X16,CRHM.	6	6						
5	1	26016-080164	BOLT M 8X 16	2	2						
6	1	26018-060164	BOLT M 6X 16	1	1						



Fig.18. HANDLE SIDE PLATE

18. HANDLE SIDE PLATE

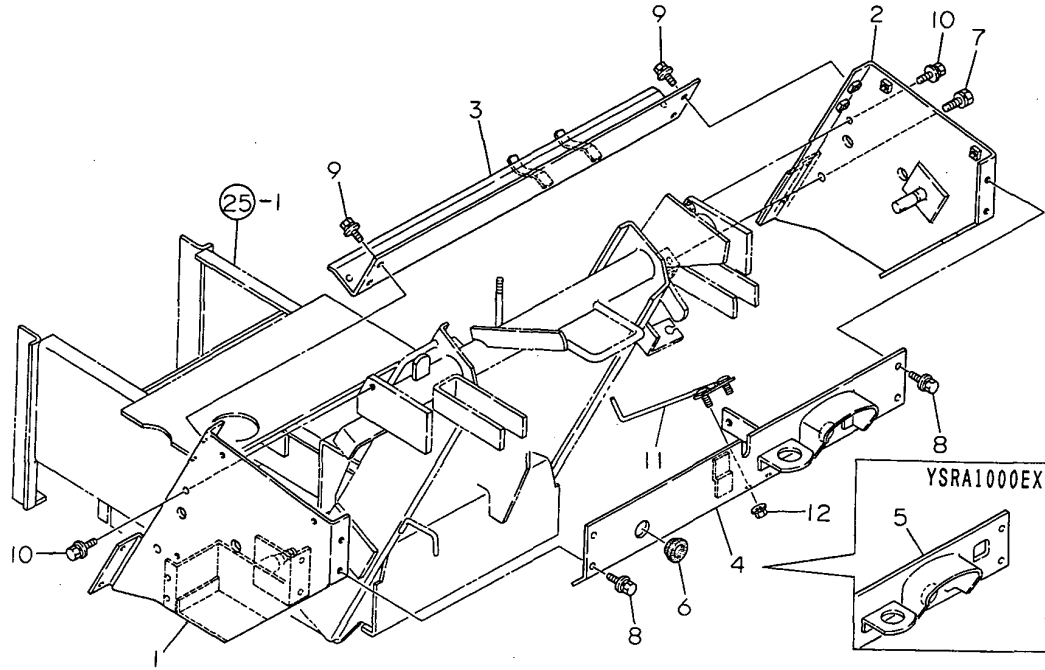

OCNP2-G93900 18. HANDLE SIDE PLATE

(A)=YSR1000EX-V  
(B)=YSRA1000EX  
(C)=

(D)=  
(E)=  
(F)=

REF.	LEV.	PARTS NO.	DESCRIPTION	QTY						I	R
				(A)	(B)	(C)	(D)	(E)	(F)		
1	1	1N1730-32711	PLATE L CMP,HNDL.SD.	1	1						
2	1	1N1730-32811	PLATE R CMP,HNDL.SD.	1	1						
3	1	1N1730-32941	COVER,PANEL FRONT	1	1						
3-1	1	1N1730-32952 (A=F100006)	COVER A,PANEL FRONT	1							N
3-2	1	1N1730-32930 (A=F100034) (B=F100077)	COVER,PANEL FRJNT	1	1						N
4	1	7N1730-30010	PL.AS.,PANEL RR.CVR.	1							
4-1	1	7N1730-30011 (A=F100054)	COVER,PANEL REAR	1							N
5	1	7N1730-30020	PL.AS.,PNL.RR.CVR.H		1						
6	1	1E6570-81950	GROMMET 20,FILMED	1	1						
7	1	26016-080204	BOLT M 8X 20	2	2						
8	1	26018-060124	BOLT M 6X 12	4	4						
9	1	26018-060124	BOLT M 6X 12	4	4						
10	1	26018-060164	BOLT M 6X 16	2	2						
11	1	1N1730-33410 (A=F100054)	GUIDE,HARNES	1							W
12	1	26367-060002 (A=F100054)	NUT M 6	2							W

Fig.19. AUGER CLUTCH

19. AUGER CLUTCH

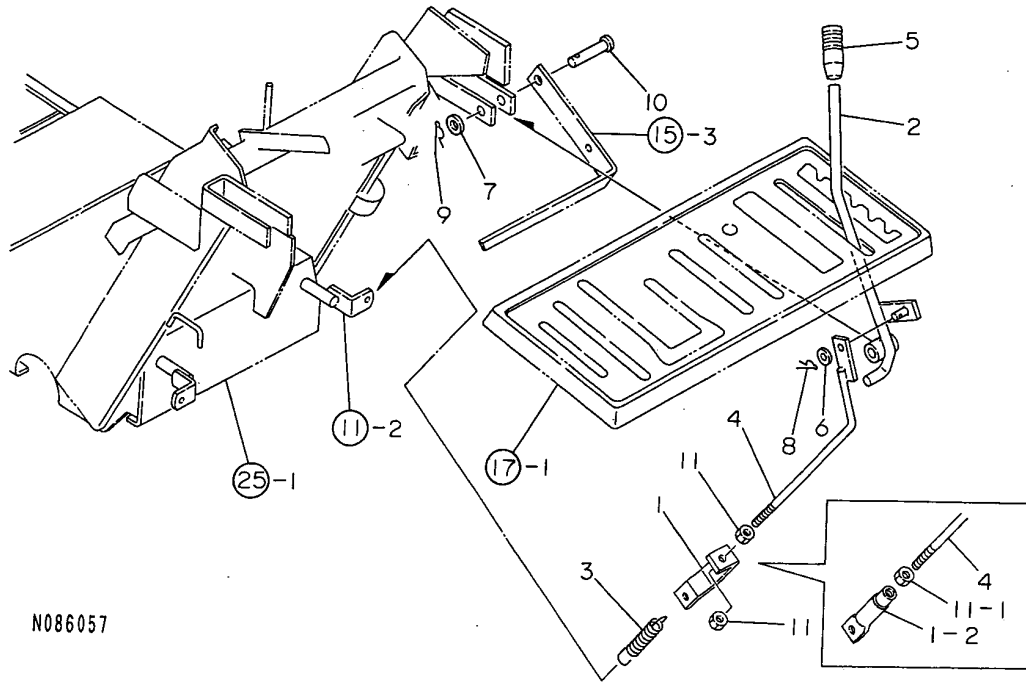

N086057

(A)=YSR1000EX-V  
(B)=YSRA1000EX  
(C)=

(D)=  
(E)=  
(F)=

REF.	LEV.	PARTS NO.	DESCRIPTION	QTY						I	R
				(A)	(B)	(C)	(D)	(E)	(F)		
1	1	1N1910-32110	END 80,BLACK ROD	1	1						
1-1	1	1N1740-32320	END 80 COMP.,ROD	1	1						N
		(A=F100016) (B=F100049)									
1-2	1	1N1730-32110	END 73,ROD	1	1						N
		(A=F100050) (B=F100077)									
2	1	1N1740-33101	LEVER CMP.,AGR.CLTCH	1	1						
2-1	1	1N1730-33110	LEVER,AUGER CLUTCH	1	1						N
		(A=F100050) (B=F100077)									
3	1	1N1730-33120	SPRING,AUGER TENSION	1	1						
4	1	1N1740-33153	ROD CMP.,AUGER CLTCH	1	1						
5	1	1E6570-65761	GRIP,CONT.LEVER RED	1	1						
6	1	22137-080000	WASHER 8, POLISHED	1	1						
7	1	22137-100000	WASHER 10,POLISHED	1	1						
8	1	22372-080000	SNAP PIN (JASO 8)	1	1						
9	1	22372-100000	SNAP PIN 10	1	1						
10	1	22487-100450	PIN 10X 45	1	1						
11	1	26717-080002	NUT 8	2	2						
11-1	1	26717-080002	NUT 8	1	1						K
		(A=F100016) (B=F100049)									

Fig.20. ACCELERATOR LEVER

(A)=YSR1000EX-V  
 (B)=YSRA1000EX  
 (C)=

(D)=  
 (E)=  
 (F)=

20. ACCELERATOR LEVER

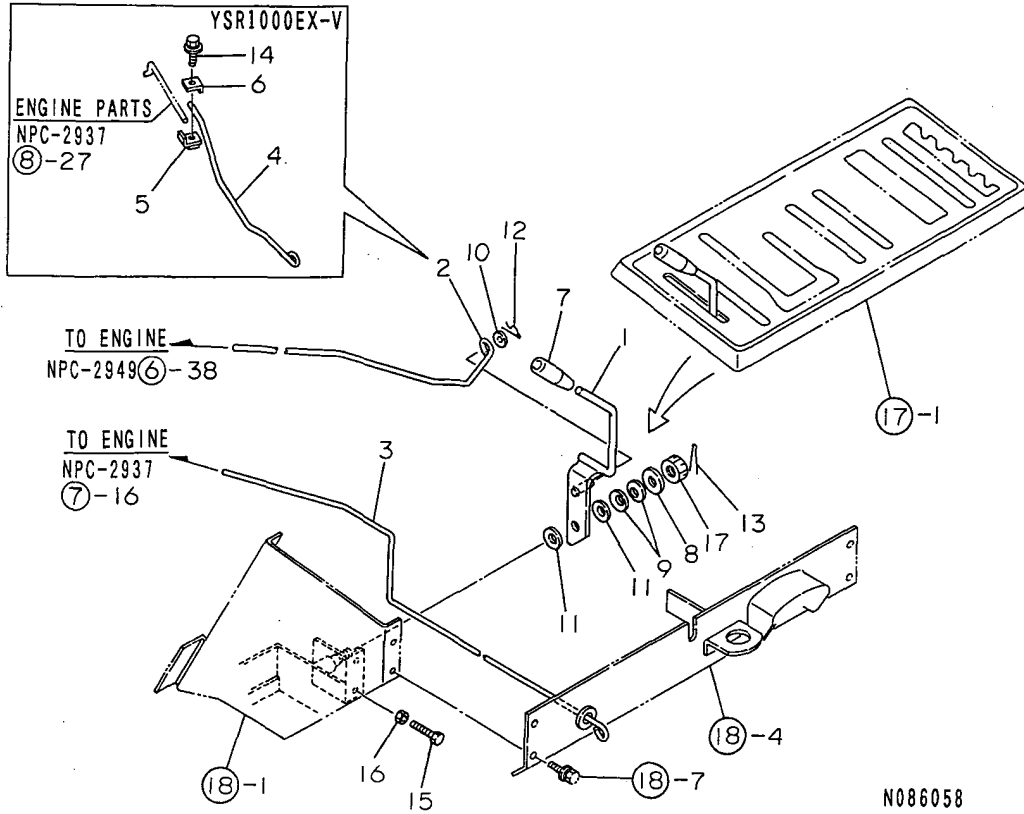

REF.	LEV.	PARTS NO.	DESCRIPTION	QTY						I	R
				(A)	(B)	(C)	(D)	(E)	(F)		
1	1	1N1730-33512	LEVER, ACCELE	1	1						
2	1	1N1740-33550	ROD,ACCELERATOR		1						
3	1	1N1730-33680	ROD GA,YOKE	1							
4	1	1N1730-33700	ROD GA,ACCELERATOR	1							
5	1	1N1730-33720	RETAINER A,ACCEL.ROD	1							
6	1	1N1730-33730	RETAINER B,ACCEL.ROD	1							
7	1	1A1140-58050	GRIP, STAND	1	1						
8	1	1E6050-63110	COLLAR 10.5X28X3.2	1	1						
9	1	1E6390-95490	WASHER 10,SPRING	2	2						
10	1	22137-080000	WASHER 8, POLISHED	1	1						
11	1	22137-120000	WASHER 12,POLISHED	2	2						
12	1	22372-080000	SNAP PIN (JASO 8)	1	1						
13	1	22417-200250	COTTER PIN 2.0X25	1	1						
13-1	1	22417-250250	COTTER PIN 2.5X25	1	1						N
				(A=F100034)	(B=F100071)						
14	1	26018-080164	BOLT M 8X 16		1						
15	1	26117-060352	BOLT M 6X 35 PLATED	2	2						
16	1	26717-060002	NUT M 6	2	2						
17	1	26837-100002	CASTLE NUT M10	1	1						

Fig.21. SHOOT LEVER

21. SHOOT LEVER

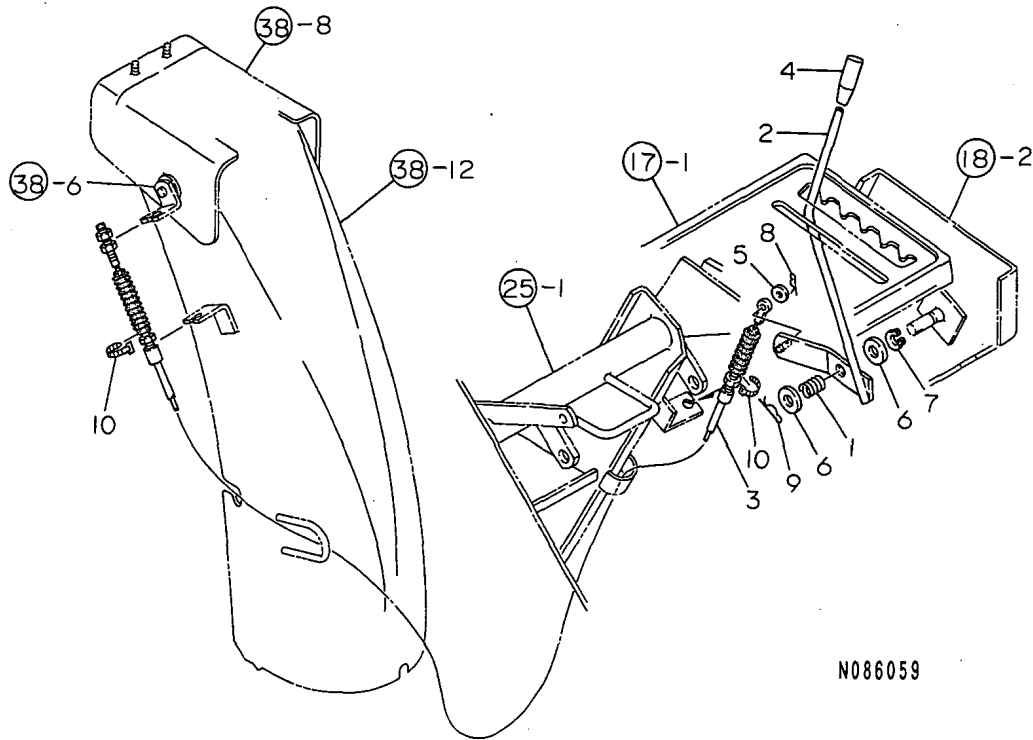

N086059

OCNP2-G93900 21. SHOOT LEVER

(A)=YSR1000EX-V  
(B)=YSRA1000EX  
(C)=

(D)=  
(E)=  
(F)=

REF.	LEV.	PARTS NO.	DESCRIPTION	QTY						I	R
				(A)	(B)	(C)	(D)	(E)	(F)		
1	1	1E6570-33610	SPRING 16.3X20	1	1						
2	1	1N1730-34012	LEVER,SHUTE CAP	1	1						
3	1	1N1730-34042	WIRE,CHUTE	1	1						
3-1	1	1N1730-34043	WIRE,CHUTE	1	1						N
		(A=F100054) (B=F100077)									
4	1	1A1140-58050	GRIP, STAND	1	1						
5	1	22137-060000	WASHER 6, POLISHED	1	1						
6	1	22137-120000	WASHER 12,POLISHED	2	2						
7	1	22242-000120	CIRCLIP 12	1	1						
8	1	22372-060000	SNAP PIN 6	1	1						
9	1	22372-120000	SNAP PIN 12	1	1						
10	1	1E6460-83400	BAND 100	2	2						W
		(A=F100006) (B=F100029)									

Fig.22. CHUTE HANDLE

22. CHUTE HANDLE

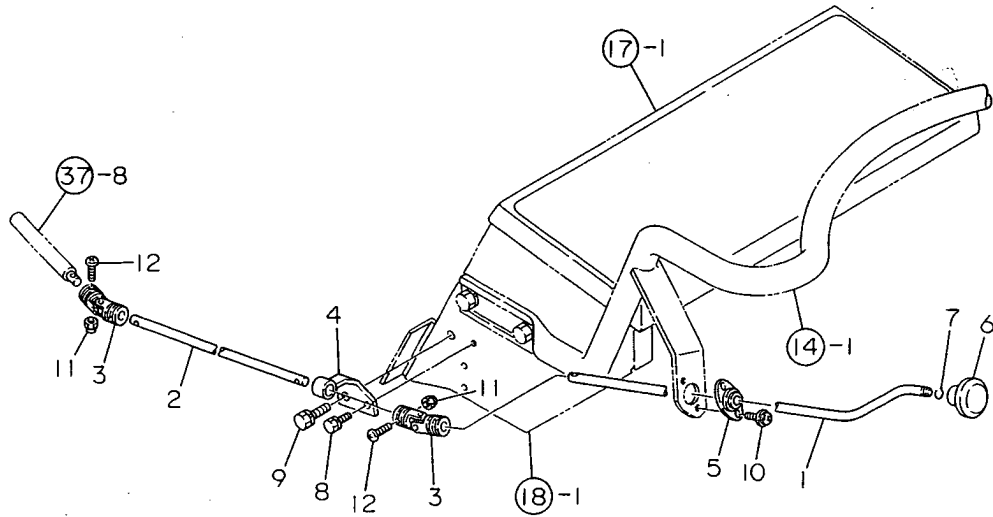

(A)=YSR1000EX-V  
(B)=YSRA1000EX  
(C)=

(D)=  
(E)=  
(F)=

REF.	LEV.	PARTS NO.	DESCRIPTION	Q'TY						I	R
				(A)	(B)	(C)	(D)	(E)	(F)		
1	1	1N1730-34062	HANDLE,CHUTE	1	1						
2	1	1N1730-34070	ROD,CHUTE	1	1						
3	1	1N1730-34110	JOINT CMP,UNIVERSAL	2	2						
4	1	1N1730-34201	STAY,CHUTE HANDLE	1	1						
5	1	1N1730-34260	FLANGE UNIT	1	1						
6	1	1A1120-71070	GRIP, WHEEL ADJUST	1	1						
7	1	1A1040-76110	CIRCLIP 11	1	1						
8	1	26016-060124	BOLT 6X12 W/L.W.	1	1						
9	1	26016-080204	BOLT M 8X 20	1	1						
10	1	26023-050102	SCREW M 5X 10	2	2						
11	1	26347-040002	U-NUT M 4	4	4						
12	1	26557-040252	SCREW M 4X 25	4	4						

Fig.23. IDLER SHAFT

23. IDLER SHAFT

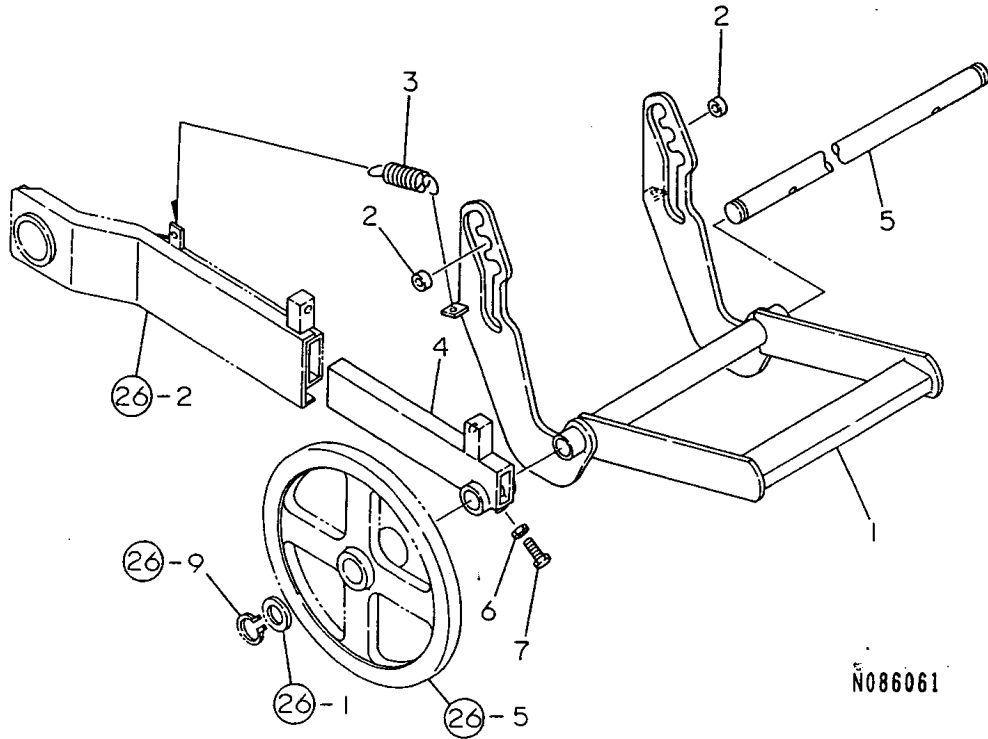

N086061

0CNP2-G93900 23. IDLER SHAFT

(A)=YSR1000EX-V  
(B)=YSRA1000EX  
(C)=

(D)=  
(E)=  
(F)=

REF.	LEV.	PARTS NO.	DESCRIPTION	Q'TY						I	R
				(A)	(B)	(C)	(D)	(E)	(F)		
1	1	1N1730-35011	PEDAL COMP.,FOOT	1	1						
2	1	1N1730-35070	BUSH,FOOT PEDAL	2	2						
3	1	1N1730-35090	SPRING 26X82	2	2						
4	1	1N1730-38290	FRAME,IDLER SHAFT	2	2						
5	1	1N1730-38310	SHAFT,IDLER	1	1						
6	1	26717-100002	NUT M10	2	2						
7	1	26956-100352	BOLT 10X35	2	2						

Fig.24. VERTICAL ADJUSTMENT

24. VERTICAL ADJUSTMENT

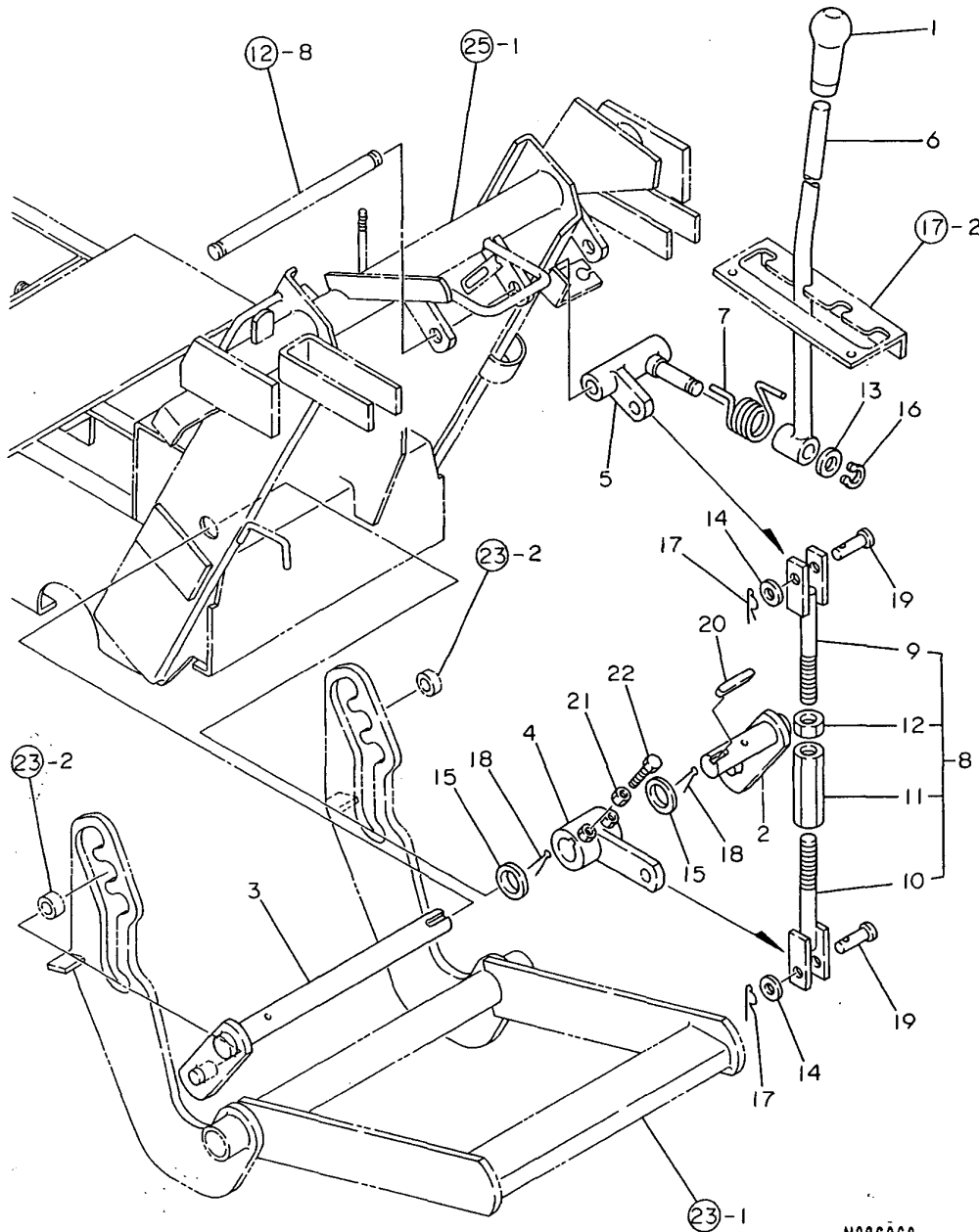

N086062

(A)=YSR1000EX-V  
(B)=YSRA1000EX  
(C)=

(D)=  
(E)=  
(F)=

REF.	LEV.	PARTS NO.	DESCRIPTION	QTY						I	R
				(A)	(B)	(C)	(D)	(E)	(F)		
1	1	1E4060-26430	GRIP	1	1						
2	1	1N1730-35200	ARM R,UP/DJWN ADJUST	1	1						
3	1	1N1730-35250	ARM L,UP/DOWN ADJUST	1	1						
4	1	1N1730-35271	ARM,LIFT LOWER	1	1						
5	1	1N1730-35323	ARM,LIFT UPPER	1	1						
6	1	1N1730-35361	LEVER,LIFT	1	1						
7	1	1N1730-35392	SPRING LFT.LVR.RETRN	1	1						
8	1	1N1730-35500	ROD COMPL.,LIFT	1	1						
9	2	1N1730-35510	ROD A,LIFT	1	1						
10	2	1N1730-35540	ROD B,LIFT	1	1						
11	2	1N1730-35570	ADJUSTER,ROD	1	1						
12	2	26737-120002	NUT M12	1	1						
13	1	1A1030-77050	WASHER,CLAMPING BOLT	1	1						
14	1	22137-100000	WASHER 10,POLISHED	2	2						
15	1	22137-200000	WASHER 20,POLISHED	2	2						
16	1	22242-000120	CIRCLIP 12	1	1						
17	1	22372-100000	SNAP PIN 10	2	2						
18	1	22417-400320	COTTER PIN 4.0X32	2	2						
19	1	22487-100300	PIN 10X 30	2	2						
20	1	22551-050400	KEY 5X40	1	1						
21	1	26717-080002	NUT 8	2	2						
22	1	26966-080202	BOLT M8X 20	2	2						

Fig.25. CHASSIS

25. CHASSIS

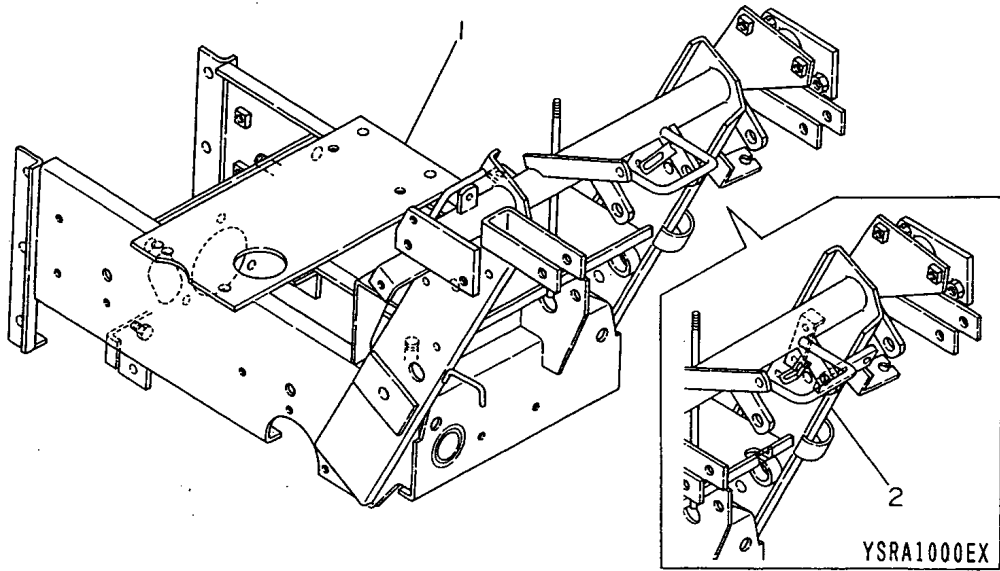

0CNP2-G93900 25. CHASSIS

(A)=YSR1000EX-V  
(B)=YSRA1000EX  
(C)=

(D)=  
(E)=  
(F)=

REF.	LEV.	PARTS NO.	DESCRIPTION	QTY						I	R
				(A)	(B)	(C)	(D)	(E)	(F)		
1	1	1N1730-36011	CHASSIS COMPL.	1							
1-1	1	1N1730-36012	CHASSIS COMPL.	1							N
		(A=F100006)									
1-2	1	1N1730-36910	CHASSIS COMPL.	1							N
		(A=F100050)									
1-3	1	1N1730-36911	CHASSIS COMPL.	1							N
		(A=F100054)									
2	1	1N1730-36810	CHASSIS COMPL.		1						
2-1	1	1N1730-36811	CHASSIS H COMPL.		1						N
		(B=F100029)									
2-2	1	1N1730-36920	CHASSIS H COMPL.		1						N
		(B=F100077)									
2-3	1	1N1730-36921	CHASSIS H COMPL.		1						N
		(B=F100077)									

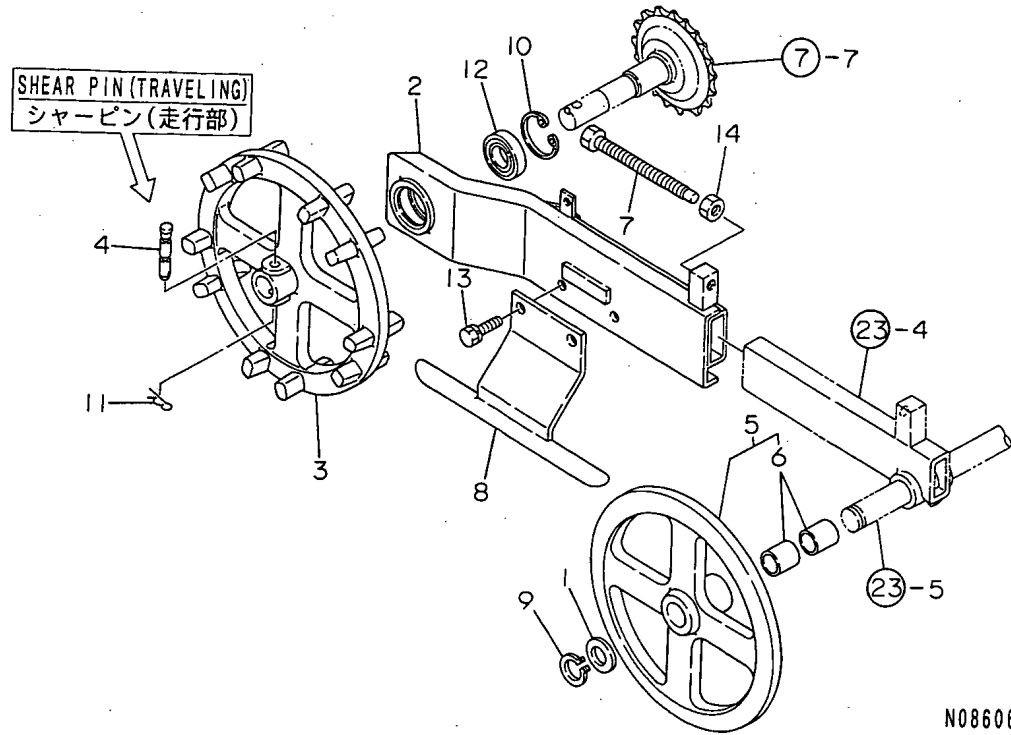

Fig.26. TRACK FRAME LEFT

(A)=YSR1000EX-V  
(B)=YSRA1000EX  
(C)=

(D)=  
(E)=  
(F)=

26. TRACK FRAME LEFT



N086064

REF.	LEV.	PARTS NO.	DESCRIPTION	QTY						I	R
				(A)	(B)	(C)	(D)	(E)	(F)		
1	1	192110-24031	LINER 25	1	1						
2	1	1N1730-38010	FRAME L COMP.,TRUCK	1	1						
3	1	1N1730-38180	SPROCKET 15	1	1						
4	1	1N1730-38191	PIN 10X55,AXLE	1	1						
5	1	1N1730-38250	IDLER 280 COMPL.	1	1						
6	2	24550-025250	BUSH 25X25	2	2						
7	1	1N1730-38350	BOLT, IDLER TENSION	1	1						
8	1	1N1730-38510	GUIDE COMP.,CRAWLER	1	1						
9	1	22242-000250	CIRCLIP 25S	1	1						
10	1	22252-000520	CIRCLIP 52	1	1						
11	1	22360-100000	SNAP PIN 10	1	1						
12	1	24104-062054	BALL BEARING	1	1						
13	1	26016-100254	BOLT M10X 25	2	2						
14	1	26717-120002	NUT M12	1	1						

Fig.27. TRACK FRAME RIGHT

(A)=YSR1000EX-V  
(B)=YSRA1000EX  
(C)=

(D)=  
(E)=  
(F)=

27. TRACK FRAME RIGHT

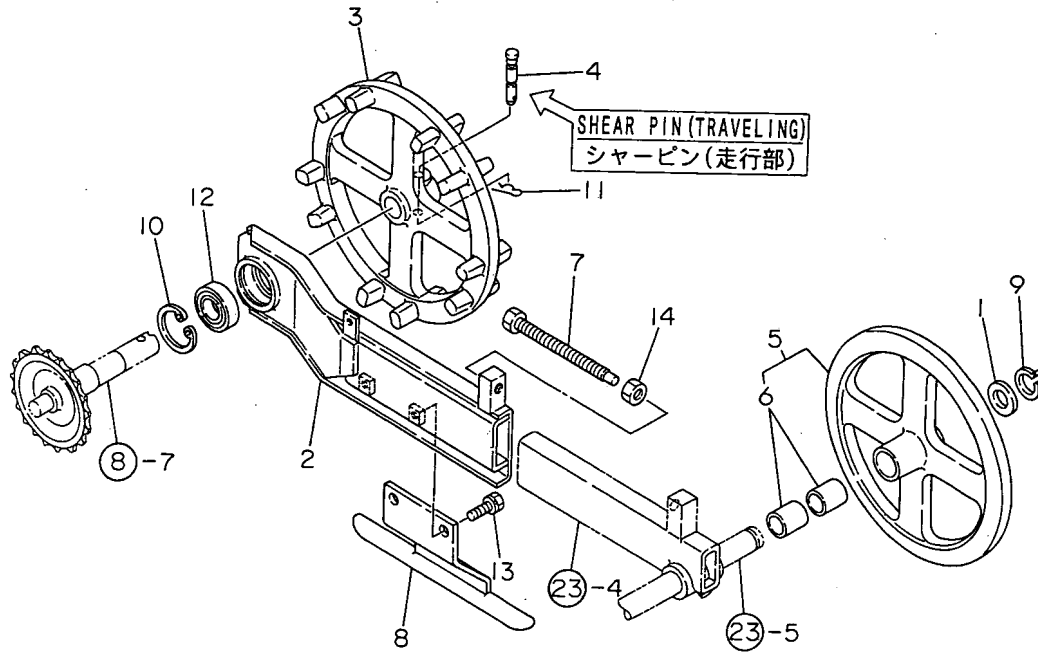

REF.	LEV.	PARTS NO.	DESCRIPTION	QTY						I	R
				(A)	(B)	(C)	(D)	(E)	(F)		
1	1	192110-24031	LINER 25	1	1						
2	1	1N1730-38110	FRAME R COMP.,TRUCK	1	1						
3	1	1N1730-38180	SPROCKET 15	1	1						
4	1	1N1730-38191	PIN 10X55,AXLE	1	1						
5	1	1N1730-38250	IDLER 280 COMPL.	1	1						
6	2	24550-025250	BUSH 25X25	2	2						
7	1	1N1730-38350	BOLT, IDLER TENSION	1	1						
8	1	1N1730-38510	GUIDE COMP.,CRAWLER	1	1						
9	1	22242-000250	CIRCLIP 25S	1	1						
10	1	22252-000520	CIRCLIP 52	1	1						
11	1	22360-100000	SNAP PIN 10	1	1						
12	1	24104-062054	BALL BEARING	1	1						
13	1	26016-100254	BOLT M10X 25	2	2						
14	1	26717-120002	NUT M12	1	1						

Fig.28. CRAWLER

# 28. CRAWLER

(A)=YSR1000EX-V  
(B)=YSRA1000EX  
(C)=

(D)=  
(E)=  
(F)=

REF.	LEV.	PARTS NO.	DESCRIPTION	QTY						I	R
				(A)	(B)	(C)	(D)	(E)	(F)		
1	1	1N1730-38211	CRAWLER 180X60X31	2	2						

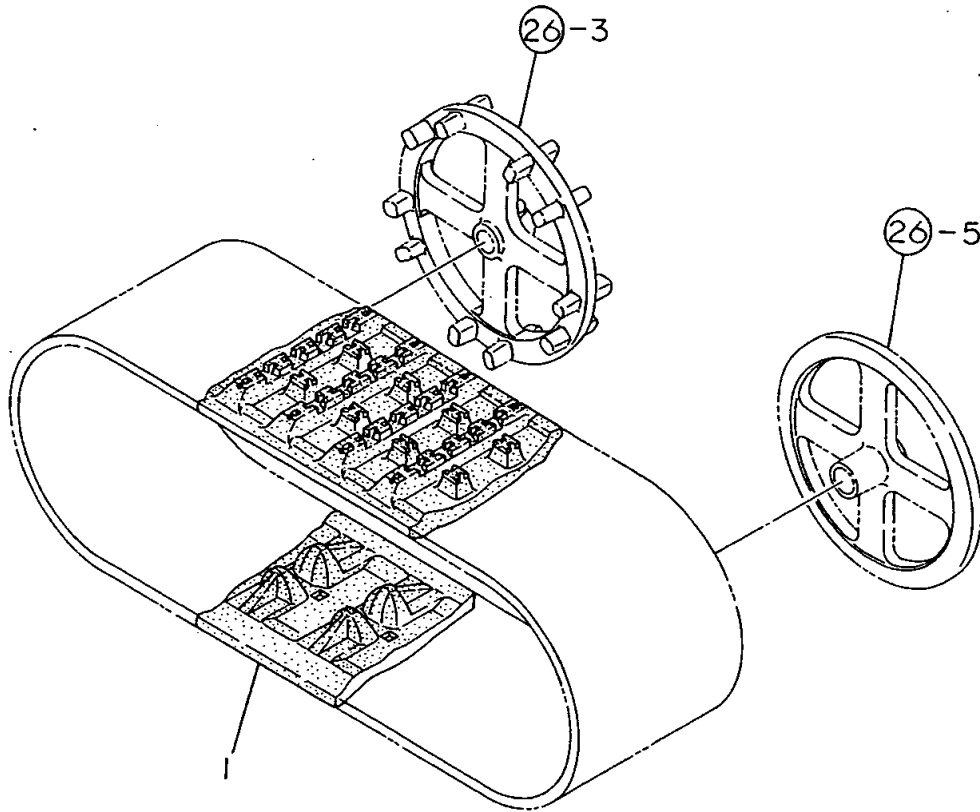

---

---

---

---

---

---

---

---

---

---

---

---

---

---

---

---

---

---

---

---

---

---

---

---

N:Old  $\begin{matrix} \leftarrow \text{Yes} \\ \text{No} \end{matrix}$  New, Q:Old  $\begin{matrix} \leftarrow \text{No} \\ \text{Yes} \end{matrix}$  New, R:Old  $\begin{matrix} \leftarrow \text{Yes} \\ \text{Yes} \end{matrix}$  New, S:Old  $\begin{matrix} \leftarrow \text{No} \\ \text{No} \end{matrix}$  New, W:Add, Z:Discontinued, F:Interchangeable by set, K:Q'ty Change  
(C)Copy Rights YANMAR CO.,LTD.

Fig.29. ELECTRICAL PARTS

29. ELECTRICAL PARTS

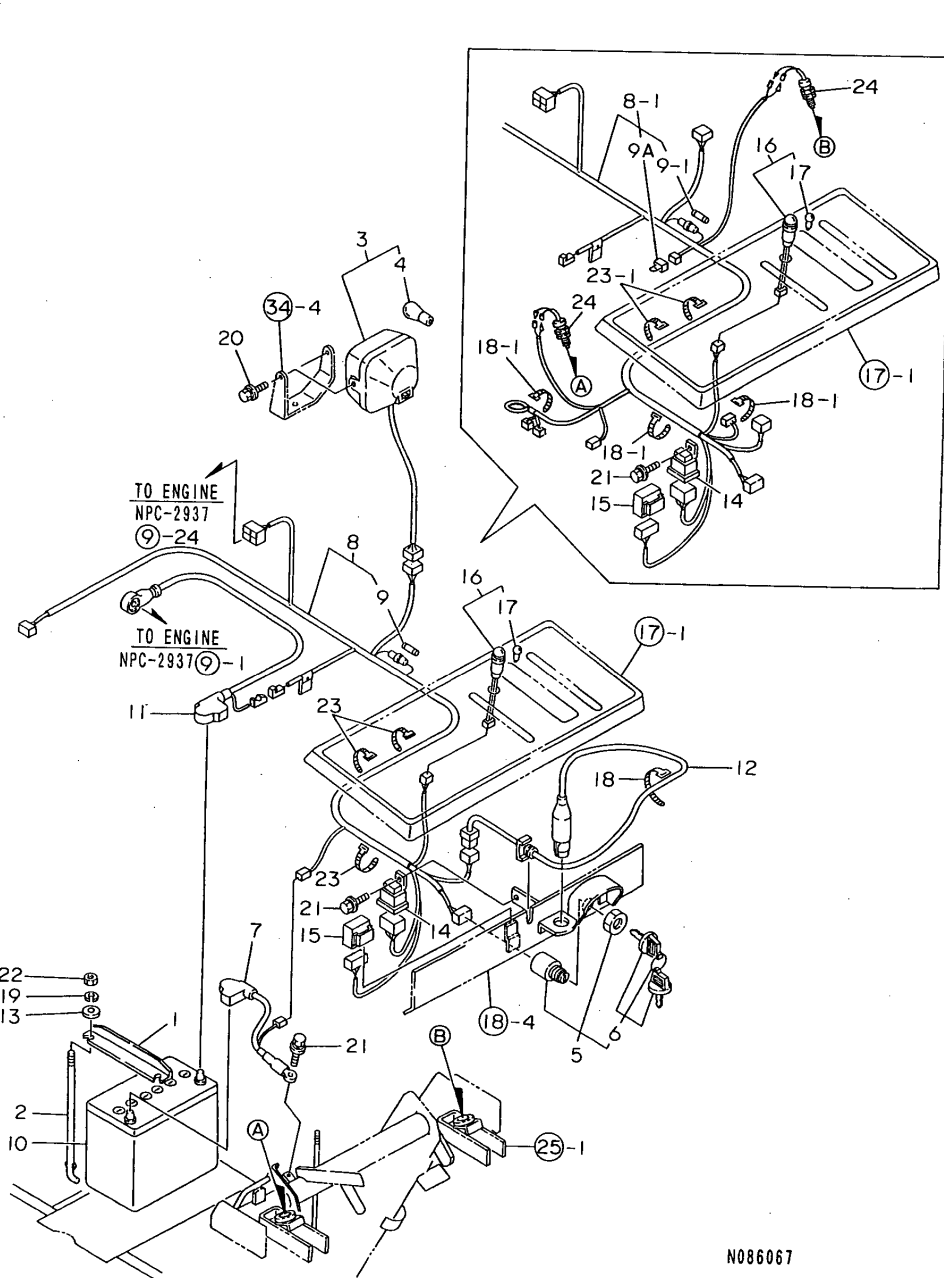

OCNP2-G93900 29. ELECTRICAL PARTS

(A)=YSR1000EX-V  
(B)=YSRA1000EX  
(C)=

(D)=  
(E)=  
(F)=

REF.	LEV.	PARTS NO.	DESCRIPTION	QTY						I	R
				(A)	(B)	(C)	(D)	(E)	(F)		
1	1	1N1730-51051	RETAINER,BATTERY	1							
2	1	1N1730-51071	BOLT,BATTERY CLAMP'G	1							
3	1	1N1730-51111	HEADLIGHT COMPL.	1							
4	2	1N1730-51131	LAMP 12V-15W G23	1							
5	1	1N1730-51270	SWITCH W/KEY,KEY	1							
6	2	160797-77270	KEY, REVERSE	1							
7	1	1N1730-51412	CABLE B,BATTERY	1							
7-1	1	1N1730-51413	CABLE B,BATTERY	1							N
(A=F100054)											
8	1	1N1730-51440	HARNESS GA,WIRE	1							
8-1	1	1N1730-51660	HARNESS EX AS.,WIRE	1							S
(A=F100054)											
9	2	29411-150000	FUSE (15A),CARTRIDGE	3							
9-1	2	29411-300000	FUSE (30A),CARTRIDGE	3							S
(A=F100054)											
9A	2	1E6691-84050	LINK 0.5,FUSIBLE	2							W
(A=F100054)											
10	1	1N1730-51520	55B24L,DRY	1							
11	1	1N1730-51601	CABLE A,BATTERY	1							
11-1	1	1N1730-51602	CABLE A,BATTERY	1							N
(A=F100054)											
11-2	1	1N1730-51603	CABLE A,BATTERY	1							N
(A=F100054)											
12	1	1N1730-51701	SWITCH,SAFETY	1							
13	1	1A1040-63400	WASHER 6.4X16X1.6	2							
14	1	1E6650-82300	RELAY A-2	1							
15	1	1E6910-82500	RELAY CA-1A	1							
16	1	7A1781-83150	PILOT LAMP ASSY.	1							
17	2	1E6366-81370	LAMP 3.4W	1							
18	1	1E6102-84970	BAND 140,WIRE LOCK	1							
18-1	1	1E6102-84970	BAND 140,WIRE LOCK	4							K
(A=F100054)											
19	1	22217-060000	SPRING WASHER 6	2							
20	1	26018-060124	BOLT M 6X 12	2							
21	1	26018-080164	BOLT M 8X 16	2							
22	1	26717-060002	NUT M 6	2							
23	1	1E6102-84960	BAND 250,WIRE LOCK	3							W
(A=F100050)											
23-1	1	1E6102-84960	BAND 250,WIRE LOCK	2							K
(A=F100054)											
24	1	194630-52190	SWITCH, SAFETY START	2							W
(A=F100054)											

N086067

Fig.30. ELECTRICAL PARTS

30. ELECTRICAL PARTS

(A)=YSR1000EX-V  
(B)=YSRA1000EX  
(C)=

(D)=  
(E)=  
(F)=

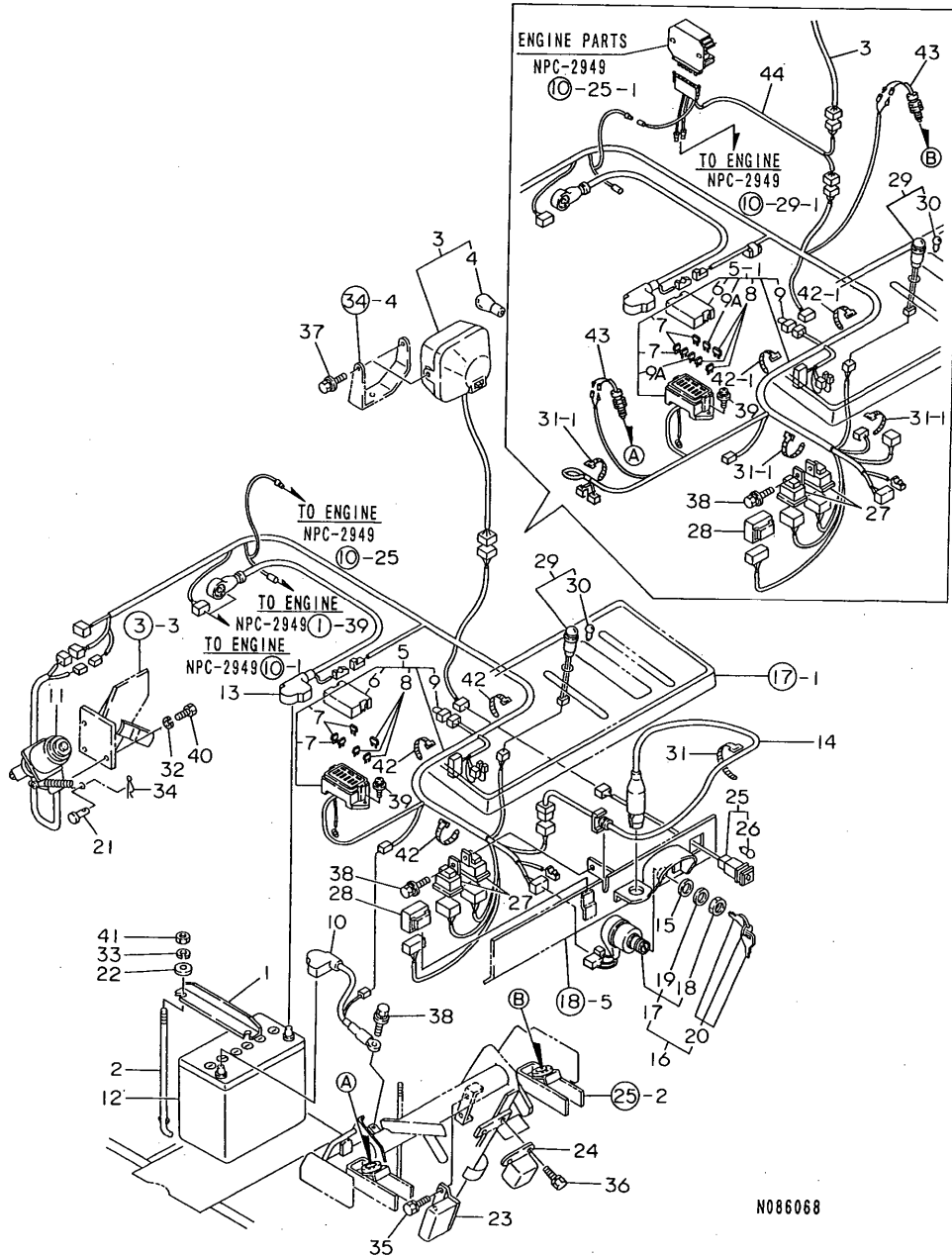

N086068

REF.	LEV.	PARTS NO.	DESCRIPTION	QTY						I	R
				(A)	(B)	(C)	(D)	(E)	(F)		
1	1	1N1730-51051	RETAINER,BATTERY		1						
2	1	1N1730-51071	BOLT,BATTERY CLAMP'G		1						
3	1	1N1730-51111	HEADLIGHT COMPL.		1						
4	2	1N1730-51131	LAMP 12V-15W G23		1						
5	1	1N1730-51360	HARNESS H,WIRE		1						
5-1	1	1N1730-51161	HARNESS H ASSY.,WIRE		1						S
		(B=F100081)									
5-2	1	1N1730-51650	HARNESS AEX AS.,WIRE		1						N
		(B=F100098)									
6	2	1N1910-51320	COVER		1						
7	2	1N1910-51340	FUSE 5A,AUTO		3						
7-1	2	29420-050000	HUSE		3						R
		(B=F100081)									
8	2	1N1910-51350	FUSE 10A,AUTO		3						
8-1	2	29420-100000	HUSE		3						R
		(B=F100081)									
9	2	1E6691-84050	LINK 0.5,FUSIBLE		1						
9-1	2	1E6691-84050	LINK 0.5,FUSIBLE		2						K
		(B=F100081)									
9A	2	29420-300000	FUSE B30		2						W
		(B=F100081)									
10	1	1N1730-51412	CABLE B,BATTERY		1						
10-1	1	1N1730-51413	CABLE B,BATTERY		1						N
		(B=F100077)									
11	1	1N1730-51451	MOTOR,FUEL STOP		1						
12	1	1N1730-51520	55B24L,DRY		1						
13	1	1N1730-51601	CABLE A,BATTERY		1						
13-1	1	1N1730-51602	CABLE A,BATTERY		1						N
		(B=F100077)									
13-2	1	1N1730-51603	CABLE A,BATTERY		1						N
		(B=F100081)									
14	1	1N1730-51701	SWITCH,SAFETY		1						
15	1	1N1730-51830	WASHER 22X32X1.6		1						
16	1	198360-52110	SWITCH ASSY, START		1						
17	2	198360-52150	BODY COMP,STR.SWITCH		1						
18	3	198360-52320	NUT,RING		1						
19	3	198360-52330	WASHER		1						
20	2	198360-52160	KEY COMPL.		1						
21	1	1E6070-56270	PIN 6X20		1						
22	1	1A1040-63400	WASHER 6.4X16X1.6		2						
23	1	129107-77900	CONTROLLER QHS		1						
24	1	119650-77910	RELAY, GROW		1						
25	1	1E6691-81250	LAMP,HEATER PILOT		1						
25-1	1	1N1740-51250	LAMP,HEATER PILOT		1						N
		(B=F100098)									
25-2	1	1E6691-81250	LAMP,HEATER PILOT		1						R
		(B=F100098)									
26	2	1E6366-81370	LAMP 3.4W		1						
27	1	1E6650-82300	RELAY A-2		2						
28	1	1E6910-82500	RELAY CA-1A		1						
29	1	7A1781-83150	PILOT LAMP ASSY.		1						

N:Old  $\begin{matrix} \text{Yes} \\ \text{No} \end{matrix}$  New, Q:Old  $\begin{matrix} \text{No} \\ \text{Yes} \end{matrix}$  New, R:Old  $\begin{matrix} \text{Yes} \\ \text{No} \end{matrix}$  New, S:Old  $\begin{matrix} \text{No} \\ \text{Yes} \end{matrix}$  New, W:Add, Z:Discontinued, F:Interchangeable by set, K:Q'ty Change  
++ CONTINUE ++  
(C)Copy Rights YANMAR CO.,LTD.

Fig.30. ELECTRICAL PARTS

30. ELECTRICAL PARTS

(A)=YSR1000EX-V  
(B)=YSRA1000EX  
(C)=

(D)=  
(E)=  
(F)=

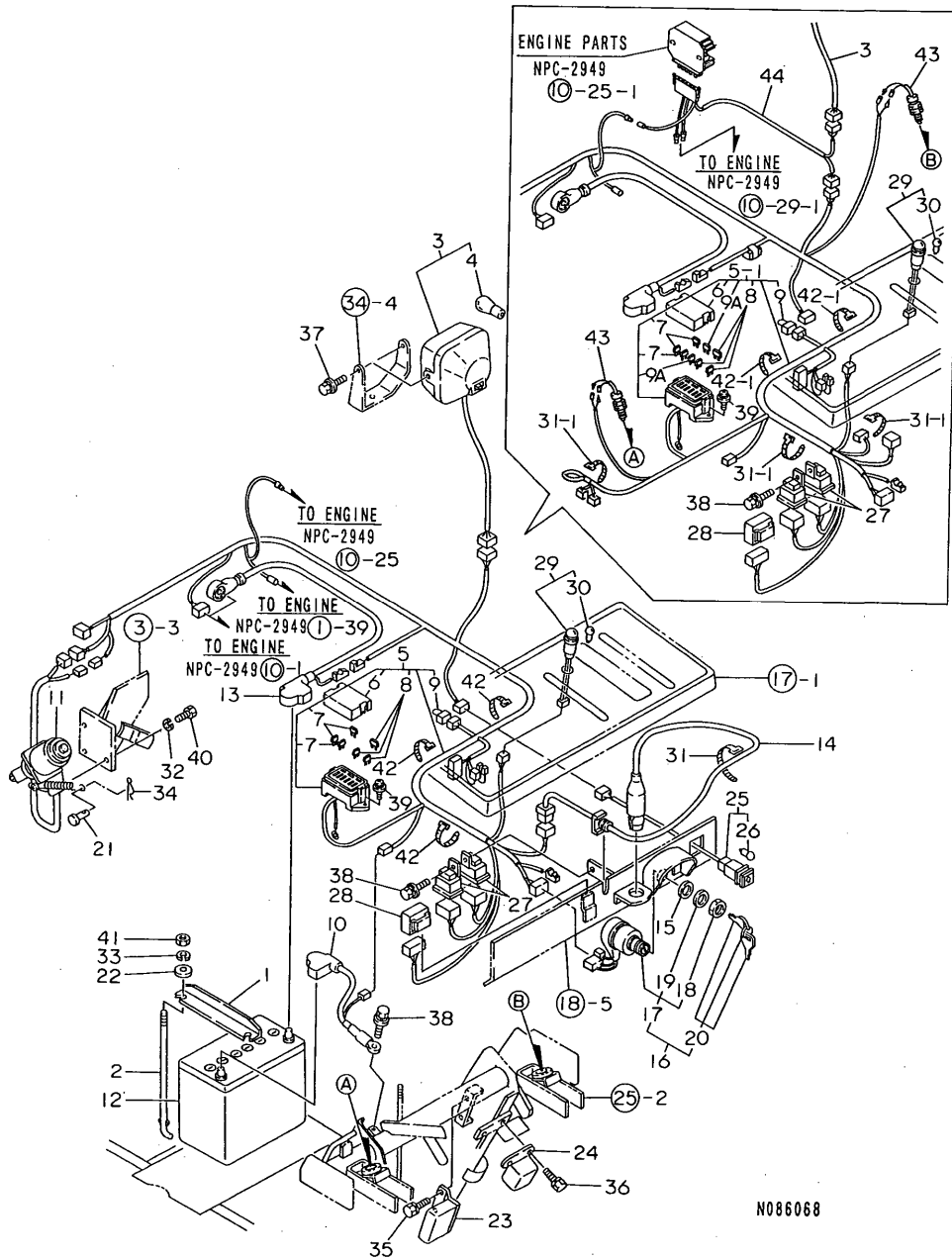

N086068

REF.	LEV.	PARTS NO.	DESCRIPTION	QTY						I	R
				(A)	(B)	(C)	(D)	(E)	(F)		
30	2	1E6366-81370	LAMP 3.4W		1						
31	1	1E6102-84970	BAND 140,WIRE LOCK		1						
31-1	1	1E6102-84970	BAND 140,WIRE LOCK		4						K
			(B=F100081)								
32	1	22217-050000	SPRING WASHER 5		3						
33	1	22217-060000	SPRING WASHER 6		2						
34	1	22372-060000	SNAP PIN 6		1						
35	1	26016-060124	BOLT 6X12 W/L.W.		2						
36	1	26016-060124	BOLT 6X12 W/L.W.		2						
37	1	26018-060124	BOLT M 6X 12		2						
38	1	26018-080164	BOLT M 8X 16		2						
39	1	26033-060162	SCREW M6X16,BIND'G		2						
40	1	26117-050162	BOLT M 5X 16 PLATED		3						
41	1	26717-060002	NUT M 6		2						
42	1	1E6102-84960	BAND 250,WIRE LOCK		3						W
			(B=F100077)								
42-1	1	1E6102-84960	BAND 250,WIRE LOCK		2						K
			(B=F100081)								
43	1	194630-52190	SWITCH, SAFETY START		2						W
			(B=F100081)								
44	1	1N1730-51551	HARNES,REGULATOR		1						W
			(B=F100081)								

Fig.31. BONNET KEEL

31 . BONNET KEEL

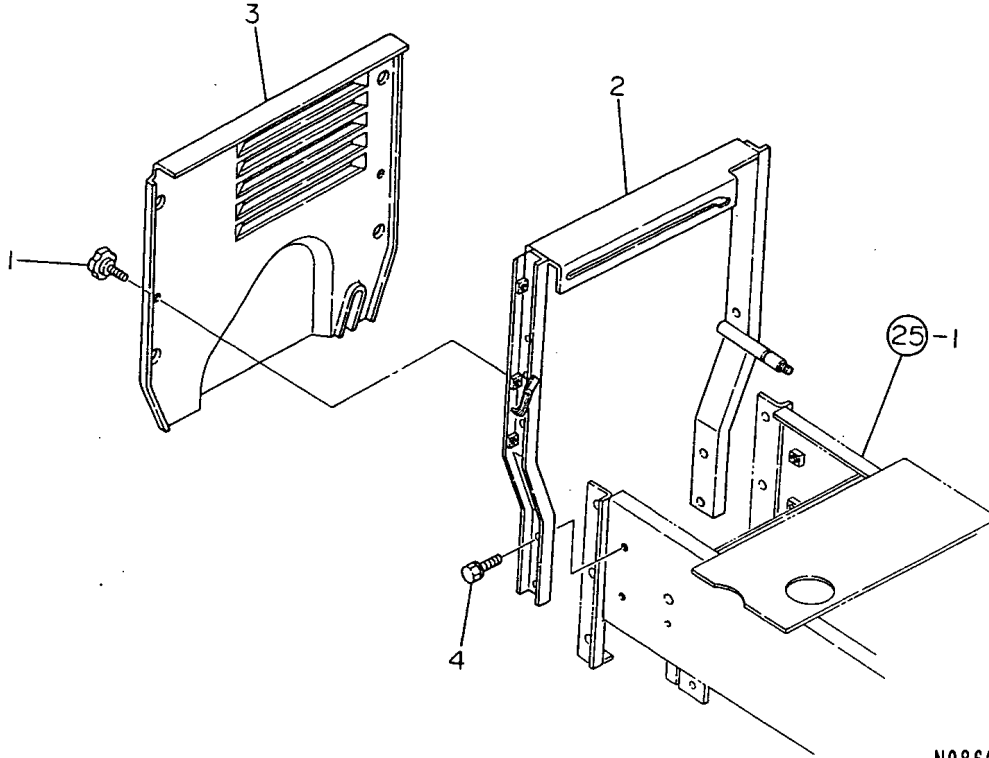

N086069

0CNP2-G93900 31. BONNET KEEL

(A)=YSR1000EX-V  
(B)=YSRA1000EX  
(C)=

(D)=  
(E)=  
(F)=

REF.	LEV.	PARTS NO.	DESCRIPTION	Q'TY						I	R
				(A)	(B)	(C)	(D)	(E)	(F)		
1	1	1E6570-39990	THUMBSCREW 6X15	2	2						
2	1	1N1730-61311	KEEL COMP.,BONNET	1	1						
3	1	7N1730-60010	PLAS.,KEEL F.PL.EX	1	1						
4	1	26016-080164	BOLT M 8X 16	4	4						

Fig.32. BONNET LEFT

32. BONNET LEFT

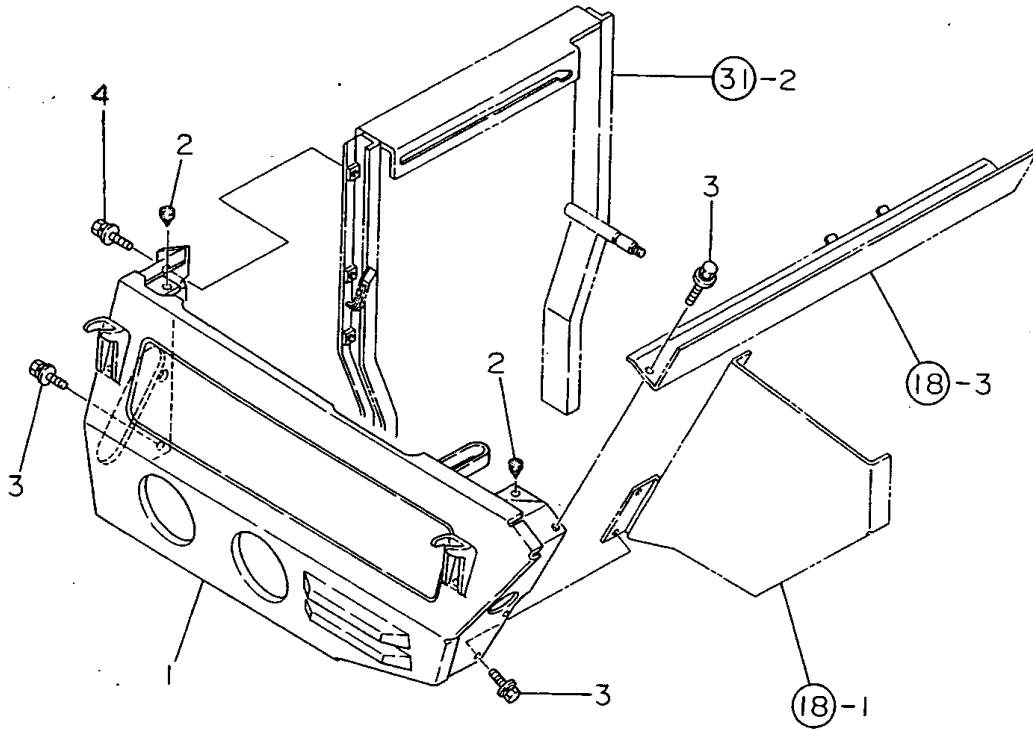

0CNP2-G93900 32. BONNET LEFT

(A)=YSR1000EX-V  
(B)=YSRA1000EX  
(C)=

(D)=  
(E)=  
(F)=

REF.	LEV.	PARTS NO.	DESCRIPTION	Q'TY						I	R
				(A)	(B)	(C)	(D)	(E)	(F)		
1	1	1N1740-61111	BONNET L COMPL.	1	1						
1-1	1	1N1740-61113 (A=F100006) (B=F100029)	BONNET L COMPL.	1	1						N
1-2	1	1N1730-61112 (A=F100054) (B=F100077)	BONNET L COMPL.	1	1						N
2	1	1N1730-61190	RUBBER, CONTACT	2	2						
3	1	26018-060124	BOLT M 6X 12	4	4						
4	1	26018-060124	BOLT M 6X 12	1	1						



Fig.33. BONNET RIGHT

33. BONNET RIGHT

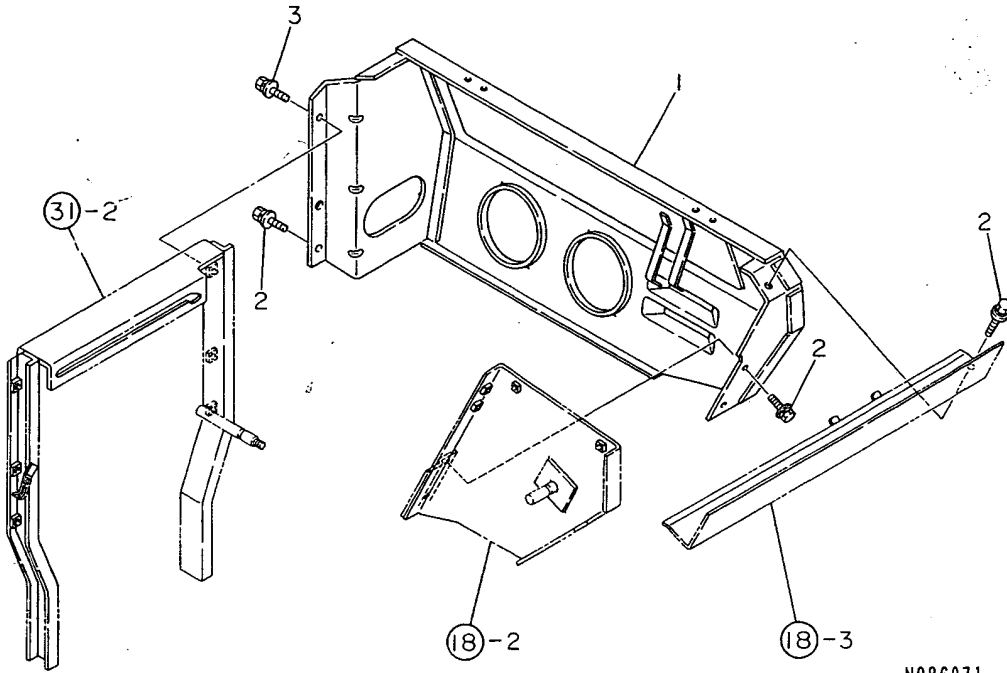

N086071

0CNP2-G93900 33. BONNET RIGHT

(A)=YSR1000EX-V  
(B)=YSRA1000EX  
(C)=

(D)=  
(E)=  
(F)=

REF.	LEV.	PARTS NO.	DESCRIPTION	Q'TY						I	R
				(A)	(B)	(C)	(D)	(E)	(F)		
1	1	1N1730-61211	BONNET R COMPL.	1	1						
1-1	1	1N1730-61212	BONNET R COMPL.	1	1						N
		(A=F100006)	(B=F100029)								
1-2	1	1N1730-61213	BONNET R COMPL.	1	1						N
		(A=F100054)	(B=F100077)								
2	1	26018-060124	BOLT M 6X 12	4	4						
3	1	26018-060124	BOLT M 6X 12	1	1						

Fig.34. BONNET

(A)=YSR1000EX-V  
(B)=YSRA1000EX  
(C)=

(D)=  
(E)=  
(F)=

34. BONNET

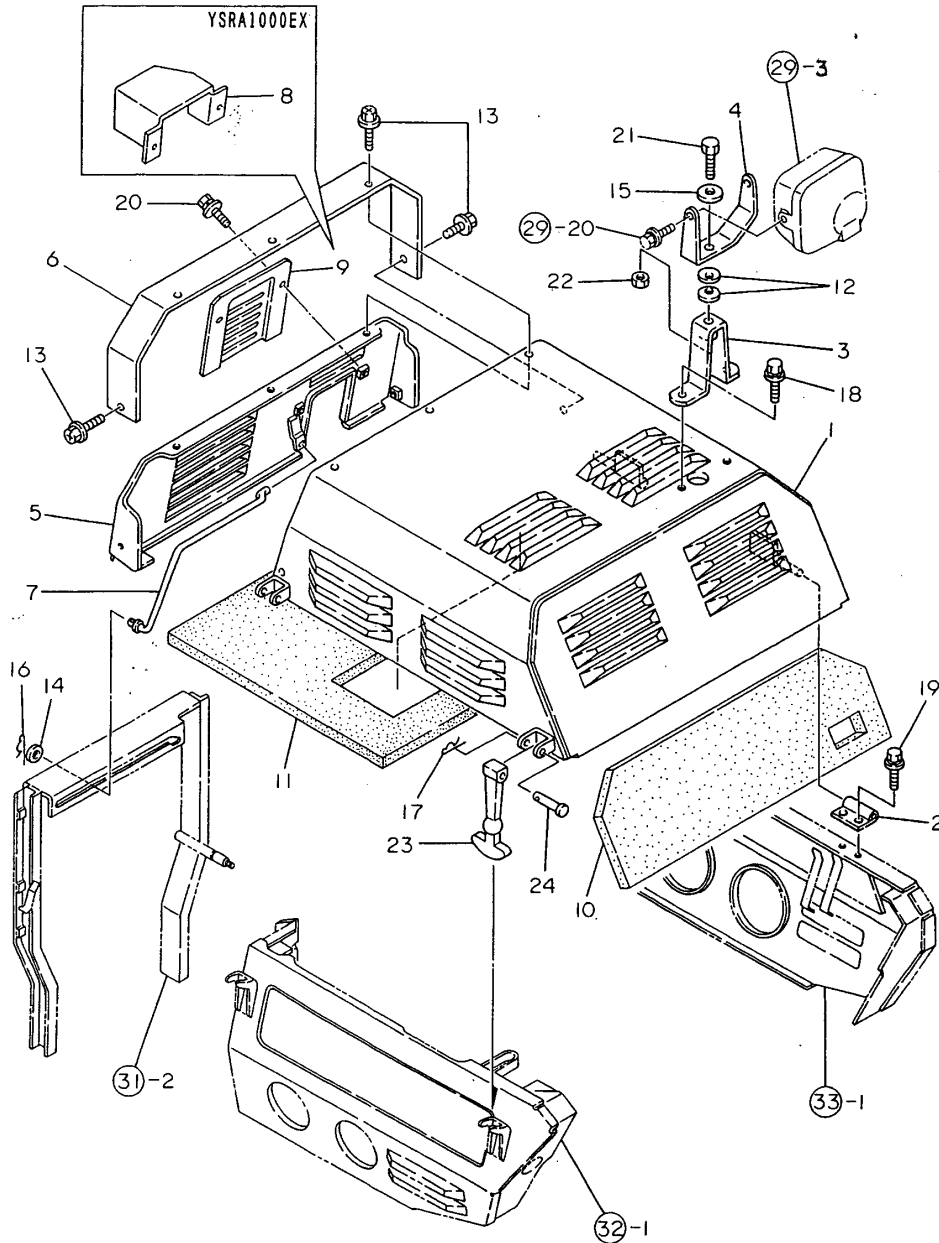

REF.	LEV.	PARTS NO.	DESCRIPTION	QTY						I	R
				(A)	(B)	(C)	(D)	(E)	(F)		
1	1	1N1730-61012	BONNET COMPL.	1	1						
1-1	1	1N1730-61012-2	BONNET COMPL.	1	1						S
		(A=F100006) (B=F100029)									
2	1	1N1730-61090	HINGE B,BONNET	2	2						
2-1	1	1N1730-61090-2	HINGE B,BONNET	2	2						S
		(A=F100006) (B=F100029)									
3	1	1N1730-61300	STAY COMP.,LIGHT	1	1						
3-1	1	1N1730-61300-2	STAY COMP.,LIGHT	1	1						S
		(A=F100006) (B=F100029)									
4	1	1N1730-61380	STAY,LIGHT UPPER	1	1						
4-1	1	1N1730-61380-2	STAY,LIGHT UPPER	1	1						S
		(A=F100006) (B=F100029)									
5	1	1N1730-61411	FRONT COMP.,BONNET	1	1						
6	1	1N1730-61550	COVER,FRONT	1	1						
7	1	1N1730-61650	LATCH,BONNET	1	1						
8	1	1N1730-61700	COVER,MUFFLER		1						Z
		(B=F100077)									
9	1	1N1730-61710	COVER,FRONT	1							
10	1	1N1740-61900	ABSORBER A,SOUND		1						
11	1	1N1730-61911	ABSORBER B,SOUND		1						
12	1	1E6390-95490	WASHER 10,SPRING	2	2						
13	1	1E4320-99120	BOLT 6X16,CRHM.	5	5						
14	1	1E4151-99210	WASHER 6X21X1	1	1						
15	1	22137-100000	WASHER 10,POLISHED	1	1						
16	1	22372-060000	SNAP PIN 6	1	1						
17	1	22372-060000	SNAP PIN 6	2	2						
18	1	26018-060124	BOLT M 6X 12	2	2						
19	1	26018-060124	BOLT M 6X 12	4	4						
20	1	26018-060124	BOLT M 6X 12	2	2						Z
		(B=F100077)									
21	1	26117-100304	BOLT M10X 30 PLATED	1	1						
22	1	26717-100002	NUT M10	1	1						
23	1	933152-26261	LOCK, BONNET	2	2						
24	1	933152-26280	PIN, BONNET LOCK	2	2						

N086072

Fig.35. LABELS

(A)=YSR1000EX-V  
(B)=YSRA1000EX  
(C)=

(D)=  
(E)=  
(F)=

35. LABELS

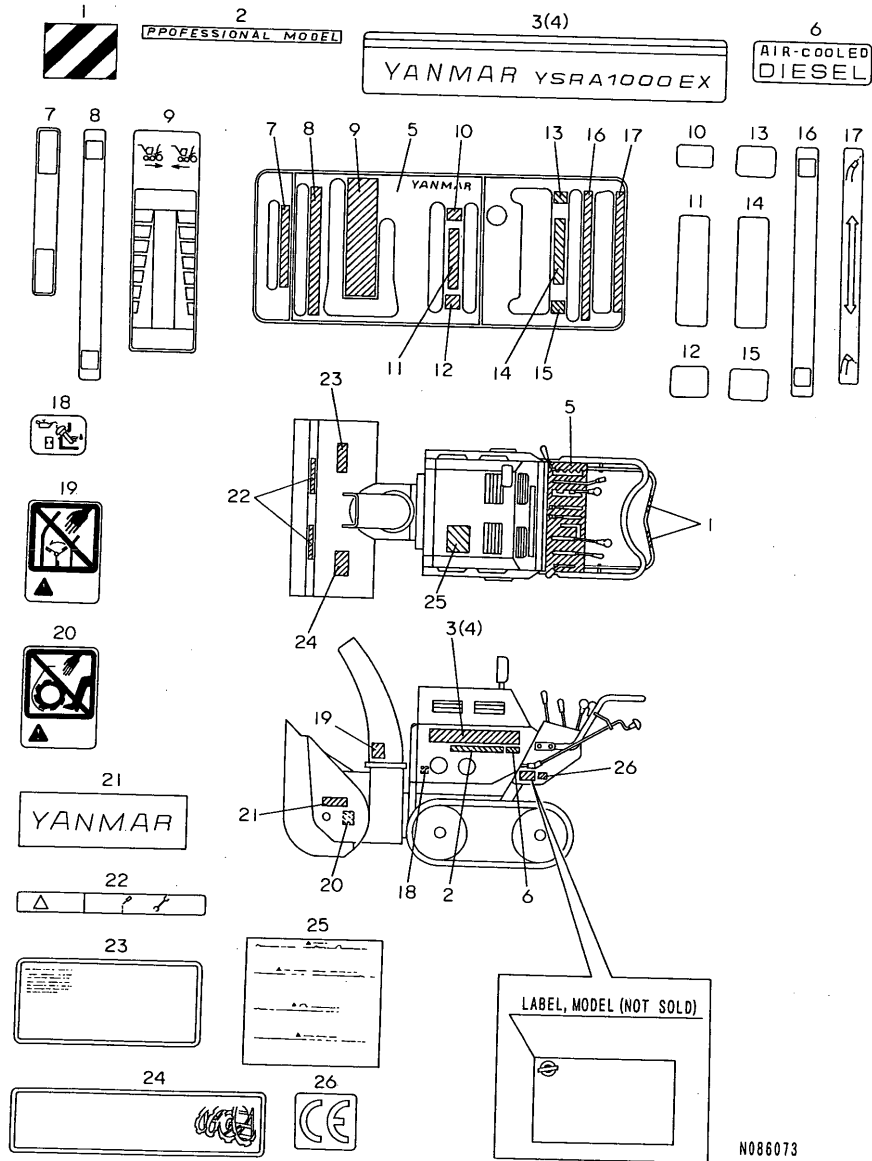

N086073

Remarks  
(1)FOR SAFETY LABELS,  
REFER TO GROUP NO.44

REF.	LEV.	PARTS NO.	DESCRIPTION	QTY						I	R
				(A)	(B)	(C)	(D)	(E)	(F)		
1	1	1N1730-67151	MARK 1,DANGER	2	2						
2	1	1N1730-67270	MARK,PROFESSIONAL	2	2						
3	1	1N1730-67300	MARK "AEX",MODEL		2						
4	1	1N1730-67310	LABEL,BOLT REPLACEMT		2						
5	1	1N1730-67660	LABEL,CONTROL PANEL	1	1						
6	1	1A1781-88070	MARK "ACD"		2						
7	1	1N1730-68010	LABEL,ACCELERATOR	1	1						
8	1	1N1730-68020	LABEL,MAIN CLUTCH	1	1						
9	1	1N1730-68030	LABEL,CHANGE	1	1						
10	1	1N1730-68040	LABEL L/R	1	1						
11	1	1N1730-68050	LABEL,SIDE CLUTCH	1	1						
12	1	1N1730-68060	LABEL,DRILL	1	1						
13	1	1N1730-68070	LABEL,LOWER	1	1						
14	1	1N1730-68080	LABEL,AUGER ADJUST.	1	1						
15	1	1N1730-68090	LABEL,UPPER	1	1						
16	1	1N1730-68100	LABEL,AUGER.CLUTCH	1	1						
17	1	1N1730-68110	LABEL,CHUTE CAP	1	1						
18	1	1N1730-68120	LABEL, CAUTION	1	1						
19	1	1N1730-68130	MARK,BLOWER CAUTION	1	1						Z 1
		(A=F100034) (B=F100071)									
20	1	1N1730-68140	MARK,AUGER CAUTION	1	1						Z 1
		(A=F100034) (B=F100071)									
21	1	1N1730-68150	LABEL, YANMAR	2	2						
22	1	1N1730-68160	ENGINE STOP MARK	2	2						
23	1	1N1730-68190	LABEL	1	1						
24	1	1N1730-68200	LABEL,SFTY.BOLT CHG.	1	1						
25	1	1N1730-68210	LABEL,SAFETY	1	1						
26	1	1E1061-86610	MARK "CE"	1							W
		(A=F100034)									

Fig.36. SNOW REMOVING UNIT MSUNTING

36. SNOW REMOVING UNIT MSUNTING

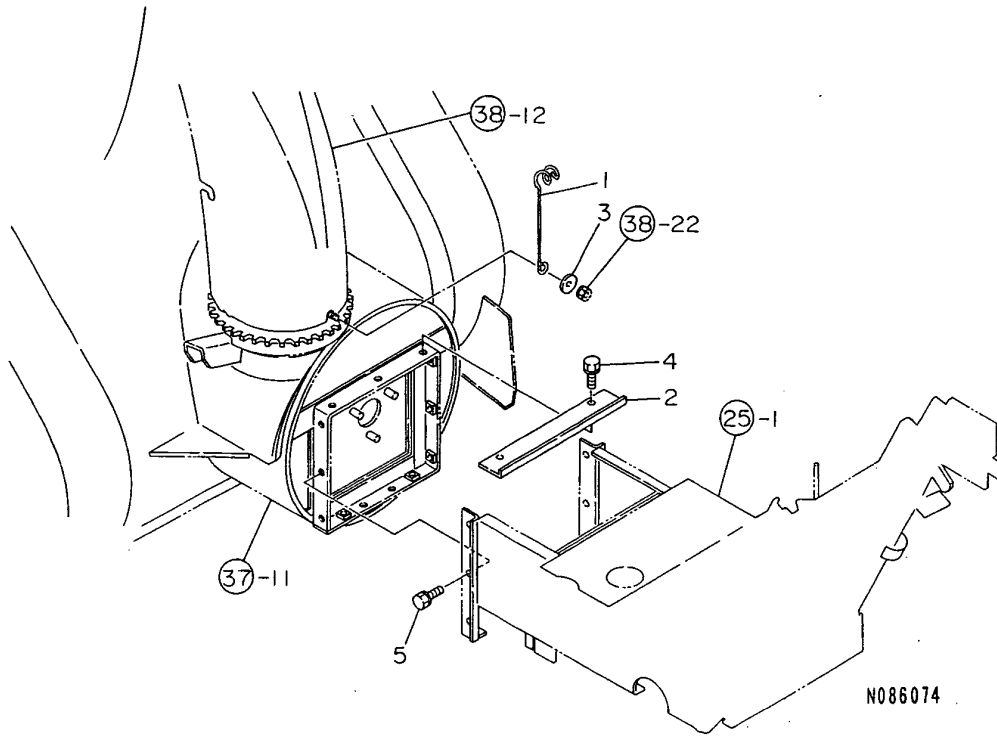

OCNP2-G93900 36. SNOW REMOVING UNIT MSUNTING

(A)=YSR1000EX-V  
(B)=YSRA1000EX  
(C)=

(D)=  
(E)=  
(F)=

REF.	LEV.	PARTS NO.	DESCRIPTION	QTY						I	R
				(A)	(B)	(C)	(D)	(E)	(F)		
1	1	1N1730-34050 (A=F100054) (B=F100077)	GUARD,WIRE	1	1						Z
2	1	1N1730-70030	PLATE,SNW.REM.PARTIT	1	1						
3	1	22157-080000 (A=F100006) (B=F100029)	WASHER 8	1	1						Z
4	1	26016-100254	BOLT M10X 25	2	2						
4-1	1	26018-080164 (A=F100006) (B=F100029)	BOLT M 8X 16	2	2						S
5	1	26016-100254	BOLT M10X 25	6	6						

Remarks

NOTE: "EFFECTIVE MACHINE NO." OF THE SNOW REMOVING UNIT IS INDICATED ON THE MODEL LABEL WHICH IS SHOWN IN GROUP NO.37.

Fig.37. SNOW REMOVING FRAME

OCNP2-G93900 37. SNOW REMOVING FRAME

(A)=YSR1000EX-V  
(B)=YSRA1000EX  
(C)=

(D)=  
(E)=  
(F)=

37. SNOW REMOVING FRAME

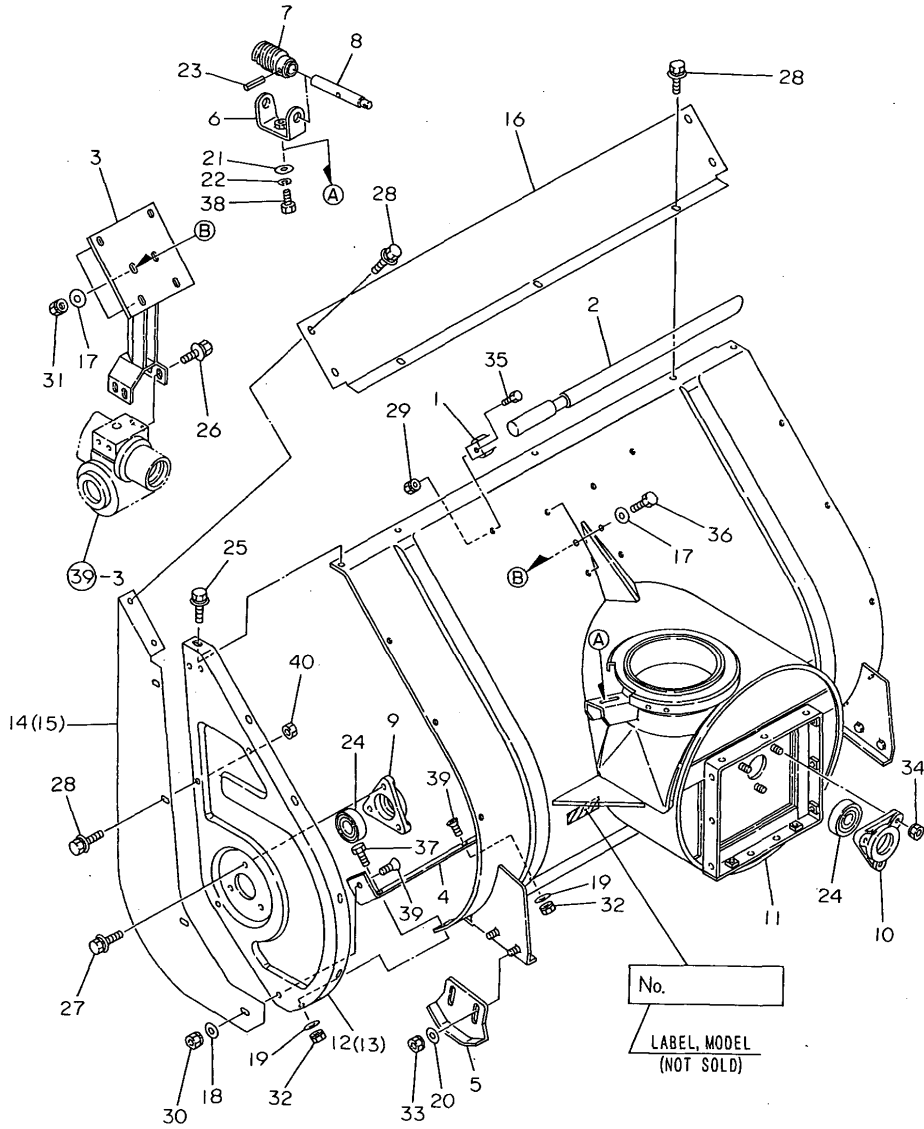

Remarks  
NOTE: "EFFECTIVE MACHINE NO." OF THE SNOW REMOVING UNIT IS INDICATED ON THE MODEL LABEL WHICH IS SHOWN IN GROUP NO.37.

REF.	LEV.	PARTS NO.	DESCRIPTION	QTY						I	R
				(A)	(B)	(C)	(D)	(E)	(F)		
1	1	1N1710-71060	METAL,LOCK	2	2						
1-1	1	1N1710-71061	STOPPER	2	2						N
		(A=F727148) (B=F727148)									
2	1	1N1710-71071	ROD,SNOW SHOVELING	1	1						
3	1	1N1730-71351	FIXTURE,CASE	1	1						
4	1	1N1730-71420	PLATE,BOTTOM	1	1						
5	1	1N1730-71451	GUARD	2	2						
6	1	1N1730-71500	BEARING,WORM	1	1						
7	1	1N1730-71521	WORM 3.5X3L	1	1						
8	1	1N1730-71531	SHAFT,WORM	1	1						
9	1	1N1730-71602	BEARING B 52	2	2						
10	1	1N1730-71610	BEARING C 52	1	1						
11	1	1N1730-71702	CASE COMP.,BLOWER	1	1						
11-1	1	1N1730-71703	CASE E COMP.,BLOWER	1	1						N
		(A=FXXXXXX) (B=FXXXXXX)									
11-2	1	1N1730-71704	CASE E COMP.,BLOWER	1	1						N
		(A=F728010) (B=F728010)									
12	1	1N1730-71731	PLATE L,AUGER SIDE	1	1						
13	1	7N1730-70010	PL.AS.,AUGER SD.PL.R	1	1						
14	1	1N1730-71780	COVER L,AUX.AUGER	1	1						
15	1	1N1730-71800	COVER R,AUX.AUGER	1	1						
16	1	1N1730-71820	COVER,UPPR.AUX.AUGER	1	1						
17	1	22117-080000	WASHER 8	12	12						
17-1	1	22137-080000	WASHER 8, POLISHED	12	12						R
		(A=F727098) (B=F727098)									
18	1	22137-080000	WASHER 8, POLISHED	2	2						
18-1	1	1J3999-02020	WASHER 8	2	2						N
		(A=FXXXXXX) (B=FXXXXXX)									
18-2	1	22137-080000	WASHER 8, POLISHED	2	2						R
		(A=F727098) (B=F727098)									
18-3	1	1J3999-02020	WASHER 8	2	2						N
		(A=F727148) (B=F727148)									
19	1	22137-080000	WASHER 8, POLISHED	6	6						
20	1	22137-080000	WASHER 8, POLISHED	4	4						
21	1	22137-100000	WASHER 10,POLISHED	1	1						
22	1	22217-100000	SPRING WASHER 10	1	1						
23	1	22351-060025	SPRING PIN 6X25	1	1						
24	1	24104-063044	BALL BEARING	3	3						
25	1	26018-080164	BOLT M 8X 16	10	10						
26	1	26018-080164	BOLT M 8X 16	4	4						
27	1	26018-080164	BOLT M 8X 16	6	6						
28	1	26018-080164	BOLT M 8X 16	13	13						
29	1	26051-060002	NUT M 6	2	2						
30	1	26051-080002	NUT M 8	2	2						
31	1	26051-080002	NUT M 8	6	6						
32	1	26051-080002	NUT M 8	6	6						
33	1	26051-080002	NUT M 8	4	4						
34	1	26051-080002	NUT M 8	3	3						
35	1	26117-060122	BOLT M 6X 12 PLATED	2	2						
36	1	26117-080202	BOLT M 8X 20 PLATED	6	6						
37	1	26117-080202	BOLT M 8X 20 PLATED	2	2						

Fig.37. SNOW REMOVING FRAME

OCNP2-G93900 37. SNOW REMOVING FRAME

(A)=YSR1000EX-V  
(B)=YSRA1000EX  
(C)=

(D)=  
(E)=  
(F)=

37. SNOW REMOVING FRAME

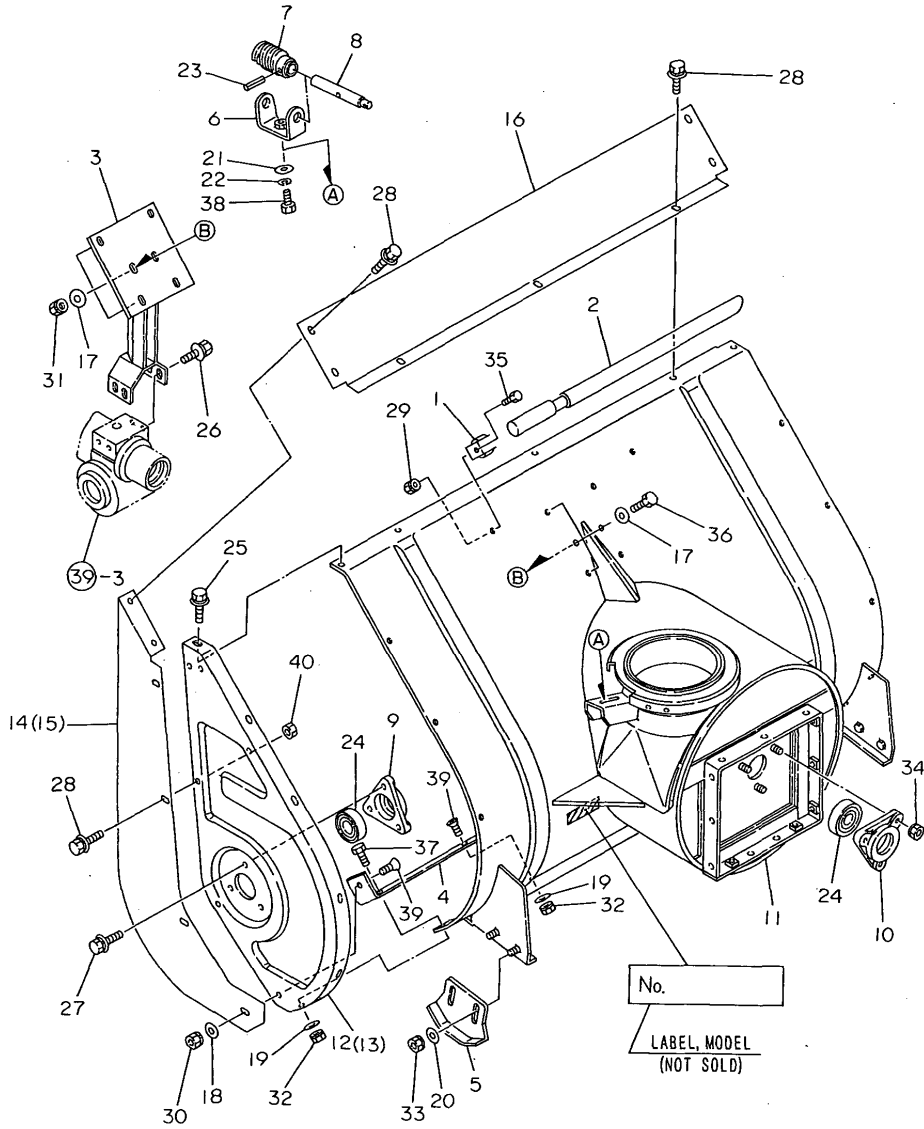

REF.	LEV.	PARTS NO.	DESCRIPTION	QTY						I	R
				(A)	(B)	(C)	(D)	(E)	(F)		
38	1	26117-100202	BOLT M10X 20 PLATED	1	1						
39	1	26577-080202	SCREW M 8X 20	6	6						
40	1	26717-080002	NUT 8	6	6						

Remarks  
NOTE: "EFFECTIVE MACHINE NO." OF THE SNOW REMOVING UNIT IS INDICATED ON THE MODEL LABEL WHICH IS SHOWN IN GROUP NO.37.

Fig.38. CHUTE

38. CHUTE

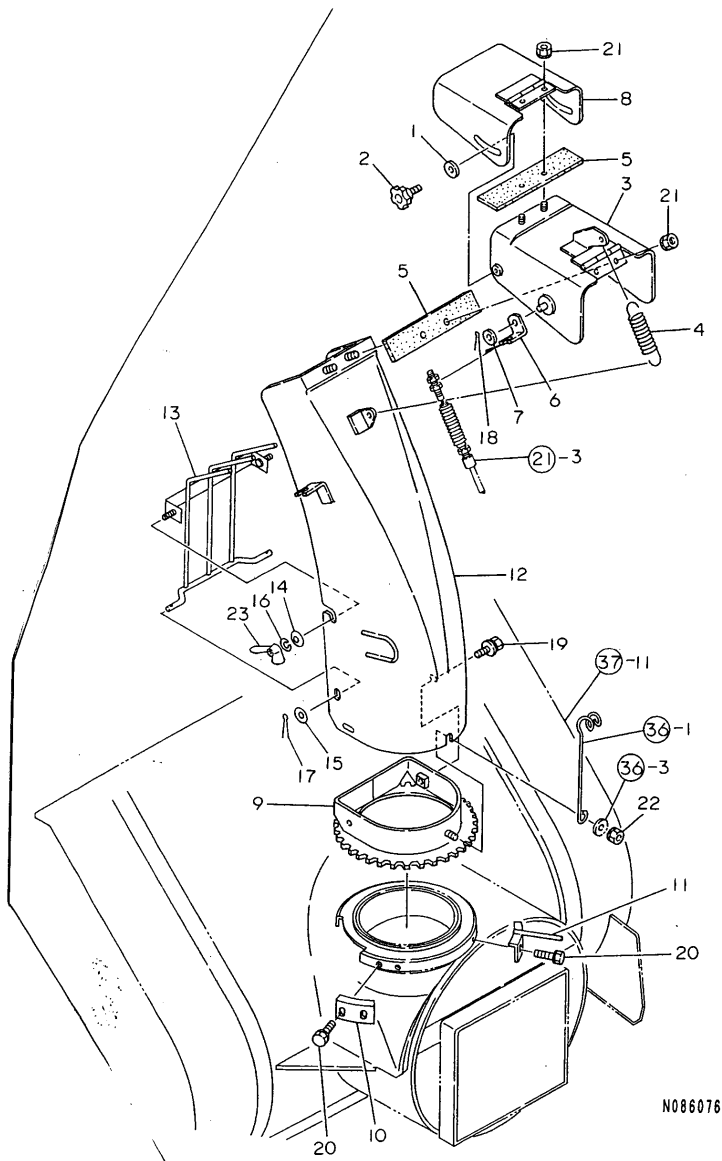

N086076

Remarks  
 NOTE: "EFFECTIVE MACHINE NO." OF THE SNOW REMOVING UNIT IS INDICATED ON THE MODEL LABEL WHICH IS SHOWN IN GROUP NO.37.

0CNP2-G93900 38. CHUTE

(A)=YSR1000EX-V  
 (B)=YSRA1000EX  
 (C)=

(D)=  
 (E)=  
 (F)=

REF.	LEV.	PARTS NO.	DESCRIPTION	QTY						I	R
				(A)	(B)	(C)	(D)	(E)	(F)		
1	1	1J3999-02010	WASHER 6	2	2						
2	1	1F1150-65360	BOLT 6X10,WING	2	2						
3	1	1N1730-73102	CAP COMP.,CHUTE	1	1						
4	1	1N1730-73140	SPRING,CHUTE	1	1						
4-1	1	1N1730-73141	SPRING,CHUTE	1	1						N
		(A=F728010)	(B=F728010)								
5	1	1N1730-73151	RUBBER,SNOWBREAK	2	2						
6	1	1N1730-73160	GUARD,WIRE	1	1						
7	1	1N1730-73170	WASHER 10	1	1						
8	1	1N1730-73180	CAP COMP.,SUB-CHUTE	1	1						
9	1	1N1730-73203	MOUNTINGS,CHUTE	1	1						
10	1	1N1730-73253	METAL,CHUTE LOCK	2	2						
11	1	1N1730-73261	FITTINGS B,SHUTE	1	1						
12	1	7N1730-70030	PL.AS.,CHUTE E COMP.	1	1						
12-1	1	7N1730-70031	PL.AS.,CHUTE E COMP.	1	1						N
		(A=F728010)	(B=F728010)								
13	1	1N1730-73551	GUARD E	1	1						
13-1	1	1N1730-73552	GUARD E	1	1						N
		(A=F728010)	(B=F728010)								
14	1	1N1711-73700	WASHER 6,CONICAL SPR	2	2						
15	1	22117-060000	WASHER 6	2	2						
16	1	22217-060000	SPRING WASHER 6	2	2						
17	1	22417-200120	COTTER PIN 2.0X12	2	2						
18	1	22417-320250	COTTER PIN 3.2X25	1	1						
18-1	1	22417-320200	COTTER PIN 3.2X20	1	1						N
		(A=F728010)	(B=F728010)								
19	1	26018-080164	BOLT M 8X 16	2	2						
20	1	26018-080164	BOLT M 8X 16	6	6						
21	1	26051-060002	NUT M 6	4	4						
22	1	26051-080002	NUT M 8	1	1						
23	1	26635-060002	WING NUT M 6	2	2						

Fig.39. WORM REDUCTION GEAR

OCNP2-G93900 39. WORM REDUCTION GEAR

(A)=YSR1000EX-V  
(B)=YSRA1000EX  
(C)=

(D)=  
(E)=  
(F)=

39. WORM REDUCTION GEAR

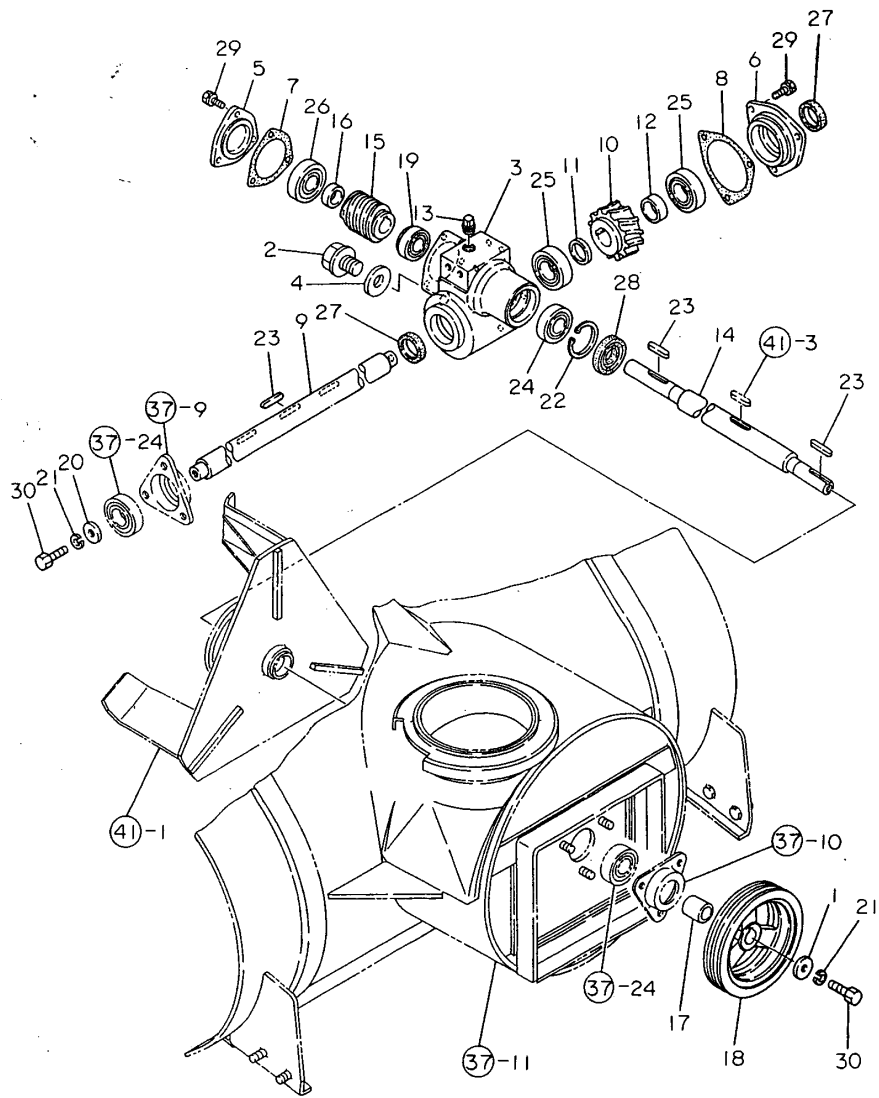

REF.	LEV.	PARTS NO.	DESCRIPTION	QTY						I	R
				(A)	(B)	(C)	(D)	(E)	(F)		
1	1	1F1180-31200	WASHER 35X11X6	1	1						
2	1	1N1711-74000	BOLT,DRAIN	1	1						
3	1	1N1730-74002	CASE,WORM	1	1						
3-1	1	1N1730-74003	CASE,WORM	1	1						R
		(A=F727148) (B=F727148)									
4	1	1N1711-74010	PACKING 20X28X2,CU	1	1						
5	1	1N1730-74010	COVER,KEEP	1	1						
6	1	1N1730-74021	BEARING,AUGER	1	1						
6-1	1	1N1730-74022	BEARING,AUGER	1	1						R
		(A=F727148) (B=F727148)									
7	1	1N1730-74030	PACKING A	1	1						
8	1	1N1730-74040	PACKING B	1	1						
9	1	1N1730-74102	SHAFT AUGER	1	1						
10	1	1N1730-74110	WHEEL,WORM	1	1						
11	1	1N1730-74120	COLLAR 5,AUGER SHAFT	1	1						
12	1	1N1730-74130	COLLAR 13,AUGER SHFT	1	1						
13	1	1N1570-74150	PLUG	1	1						
14	1	1N1730-74201	SHAFT,BLOWER	1	1						
14-1	1	1N1730-74202	SHAFT,BLOWER	1	1						N
		(A=F727148) (B=F727148)									
15	1	1N1730-74210	WORM 3L2	1	1						
16	1	1N1730-74220	COLLAR,BLOWER SHAFT	1	1						
17	1	1N1730-74231	COLLAR 20X27X28	1	1						
18	1	1N1730-74242	PULLER 133BW	1	1						
19	1	1N1730-74300	BEARING,TAPER ROLLE	1	1						
20	1	22157-100000	WASHER 10	2	2						
21	1	22217-100000	SPRING WASHER 10	3	3						
22	1	22252-000470	CIRCLIP 47	1	1						
23	1	22550-070350	KEY 7X35	3	3						
24	1	24101-060054	BALL BEARING	1	1						
25	1	24101-062054	BEARING #6205	2	2						
26	1	24101-063044	BALL BEARING	1	1						
27	1	24421-253807	SEAL TC25 38 07, OIL	2	2						
28	1	24421-254708	SEAL TC25 47 08, OIL	1	1						
29	1	26016-080204	BOLT M 8X 20	6	6						
30	1	26116-100252	BOLT M10X 25 PLATED	3	3						

Remarks  
NOTE: "EFFECTIVE MACHINE NO." OF THE SNOW REMOVING UNIT IS INDICATED ON THE MODEL LABEL WHICH IS SHOWN IN GROUP NO.37.



Fig.40. AUGER

40. AUGER

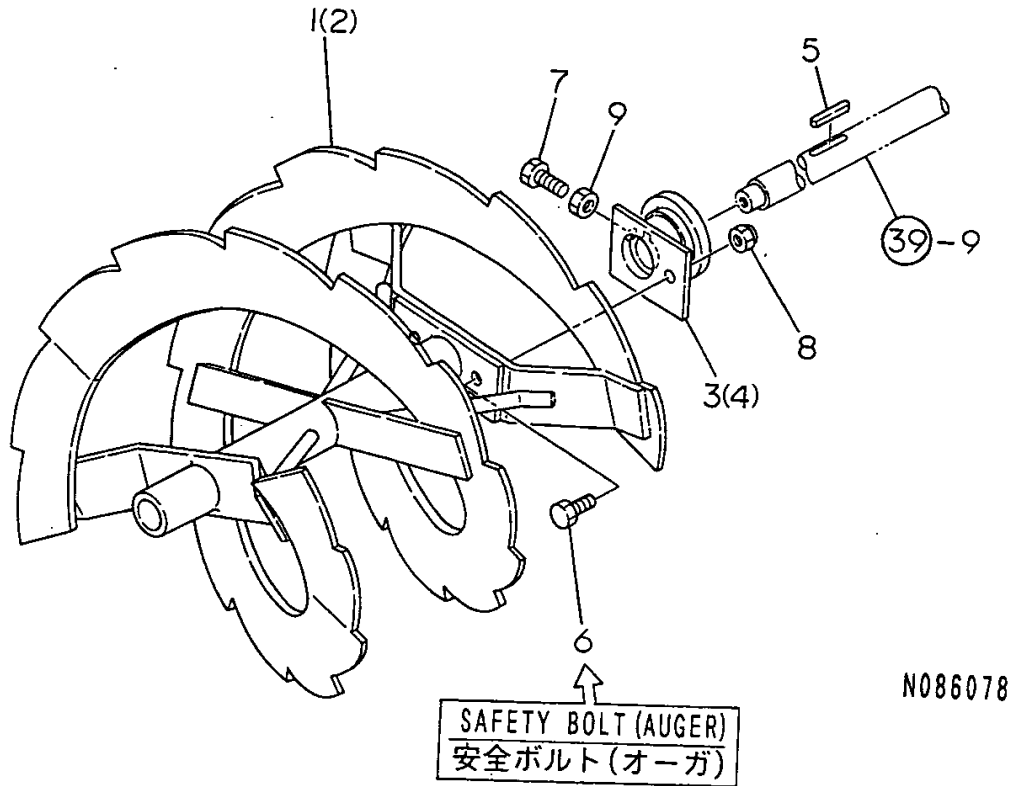

(A)=YSR1000EX-V  
(B)=YSRA1000EX  
(C)=

(D)=  
(E)=  
(F)=

REF.	LEV.	PARTS NO.	DESCRIPTION	Q'TY						I	R
				(A)	(B)	(C)	(D)	(E)	(F)		
1	1	1N1730-75002	AUGER L	1	1						
2	1	1N1730-75152	AUGER R	1	1						
3	1	1N1730-75251	FLANGE A	1	1						
4	1	1N1730-75291	FLANGE B	1	1						
5	1	22550-070300	KEY 7X30	2	2						
6	1	26116-080304	BOLT M8 X 30 PLATED	2	2						
7	1	26116-100252	BOLT M10X 25 PLATED	2	2						
8	1	26347-080002	U-NUT M 8	2	2						
9	1	26717-100002	NUT M10	2	2						

N086078

Remarks

NOTE: "EFFECTIVE MACHINE NO." OF THE SNOW REMOVING UNIT IS INDICATED ON THE MODEL LABEL WHICH IS SHOWN IN GROUP NO.37.

Fig.41. BLOWER

# 41. BLOWER

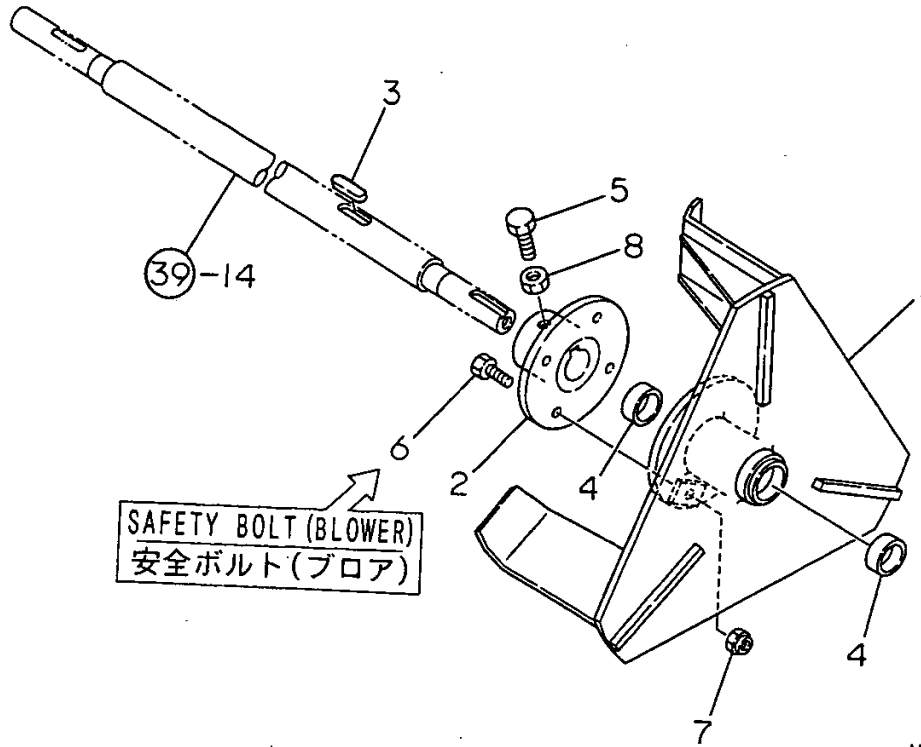

N086079

(A)=YSR1000EX-V  
(B)=YSRA1000EX  
(C)=

(D)=  
(E)=  
(F)=

REF.	LEV.	PARTS NO.	DESCRIPTION	QTY						I	R
				(A)	(B)	(C)	(D)	(E)	(F)		
1	1	1N1730-76001	BLOWER COMPL.	1	1						
1-1	1	1N1730-76002	BLOWER COMP	1	1						N
		(A=FXXXXXX) (B=FXXXXXX)									
2	1	1N1730-76130	BOSS B COMP.,BLOWER	1	1						
3	1	22550-070350	KEY 7X35	1	1						
4	1	24550-025100	BUSH 25X10,DRY	2	2						
5	1	26116-100252	BOLT M10X 25 PLATED	1	1						
6	1	26117-080254	BOLT M 8X 25 PLATED	1	1						
7	1	26347-080002	U-NUT M 8	1	1						
8	1	26717-100002	NUT M10	1	1						

SAFETY BOLT (BLOWER)  
安全ボルト(ブローア)

Remarks  
NOTE: "EFFECTIVE MACHINE NO." OF THE SNOW REMOVING UNIT IS INDICATED ON THE MODEL LABEL WHICH IS SHOWN IN GROUP NO.37.

Fig.42. TOOLS 100T

42. TOOLS 100T

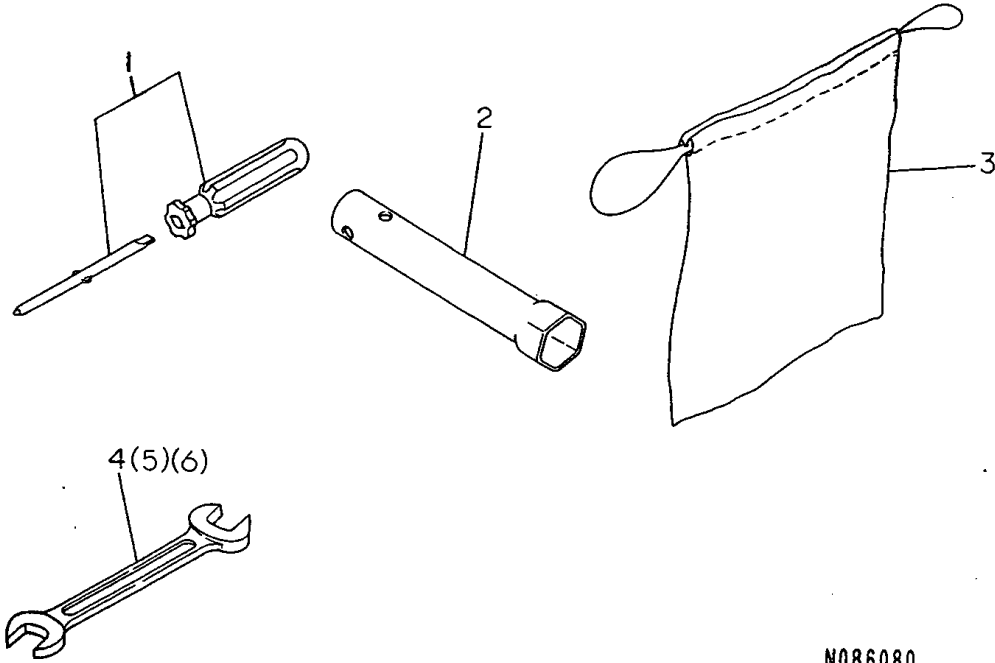

N086080

(A)=YSR1000EX-V  
(B)=YSRA1000EX  
(C)=

(D)=  
(E)=  
(F)=

REF.	LEV.	PARTS NO.	DESCRIPTION	Q'TY						I	R
				(A)	(B)	(C)	(D)	(E)	(F)		
1	1	1A1290-82050	SCREWDRIVER,COMBINAT	1	1						
2	1	160120-92700	SPANNER, BOX	1							
3	1	1E6511-98910	BAG U,TOOL	1	1						
4	1	28110-100120	WRENCH 10X12	1	1						
5	1	28110-120140	WRENCH 12X14	1	1						
6	1	28110-170190	WRENCH 17X19	1	1						

Fig.43. ACCESSORIES

43. ACCESSORIES

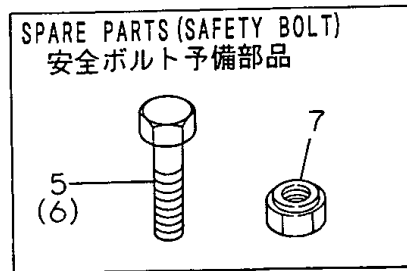
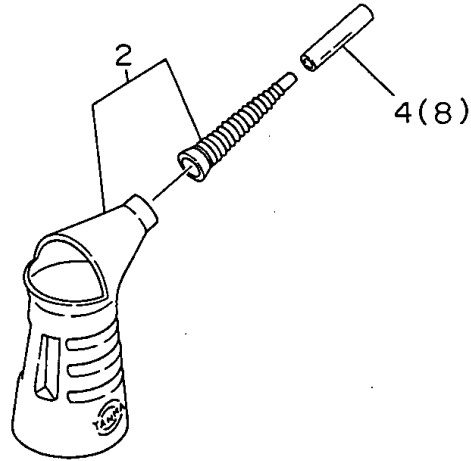
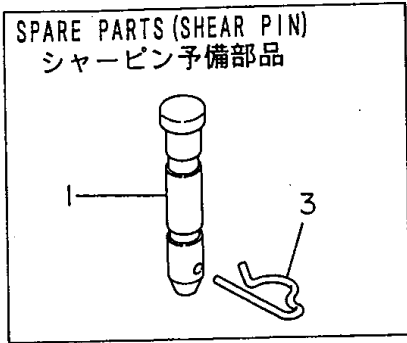

N086081

Remarks  
 (1) SAFETY BOLT IS A SPARE PARTS.  
 REF.NO.5=REF.NO.6 IN GROUP NO.40.  
 REF.NO.6=REF.NO.6 IN GROUP NO.41.  
 REF.NO.7=REF.NO.8 IN GROUP NO.40.  
 REF.NO.7 IN GROUP NO.41.  
 (2) SHEAR PIN IS A SPARE PART FOR  
 REF.NO. 4 IN GROUP NO.26,27.

OCNP2-G93900 43. ACCESSORIES

(A)=YSR1000EX-V  
 (B)=YSRA1000EX  
 (C)=

(D)=  
 (E)=  
 (F)=

REF.	LEV.	PARTS NO.	DESCRIPTION	QTY						I	R
				(A)	(B)	(C)	(D)	(E)	(F)		
1	1	1N1730-38191	PIN 10X55,AXLE	4	4						2
2	1	7E4133-99290	JUG ASSY, OIL	1	1						
3	1	22372-100000	SNAP PIN 10	4	4						
4	1	23061-140080	PIPE 14X 80	1							
4-1	1	23061-140200	PIPE 14X 200	1							N
(A=F100050)											
5	1	26116-080302	BOLT 8X30	10	10						1
6	1	26117-080252	BOLT M 8X 25 PLATED	5	5						1
7	1	26347-080002	U-NUT M 8	15	15						1
8	1	23061-140200	PIPE 14X 200		1						W
(B=F100077)											

Fig.44. LABEL (SAFETY (ADDNL.ITEM))

(A)=YSR1000EX-V  
(B)=YSRA1000EX  
(C)=

(D)=  
(E)=  
(F)=

44. LABEL (SAFETY (ADDNL.ITEM))

REF.	LEV.	PARTS NO.	DESCRIPTION	QTY						I	R
				(A)	(B)	(C)	(D)	(E)	(F)		
1	1	1N1723-92680 (A=F100034) (B=F100071)	WARNING,SHOOTER	1	1						W
2	1	1N1723-92670 (A=F100034) (B=F100071)	DANGER,SNW.REMV.UNIT	1	1						W
3	1	1W4909-92310 (A=F100034) (B=F100071)	CAUTION,BELT,COVWR	1	1						W
4	1	1W4909-92350 (A=F100034) (B=F100071)	LABEL	1	1						W
5	1	1W4909-92360 (A=F100034) (B=F100071)	CAUTION,ENGINE,STOP	1	1						W
6	1	1N1723-92690 (A=F100034) (B=F100071)	WARNING,SCATTERINGS	1	1						W

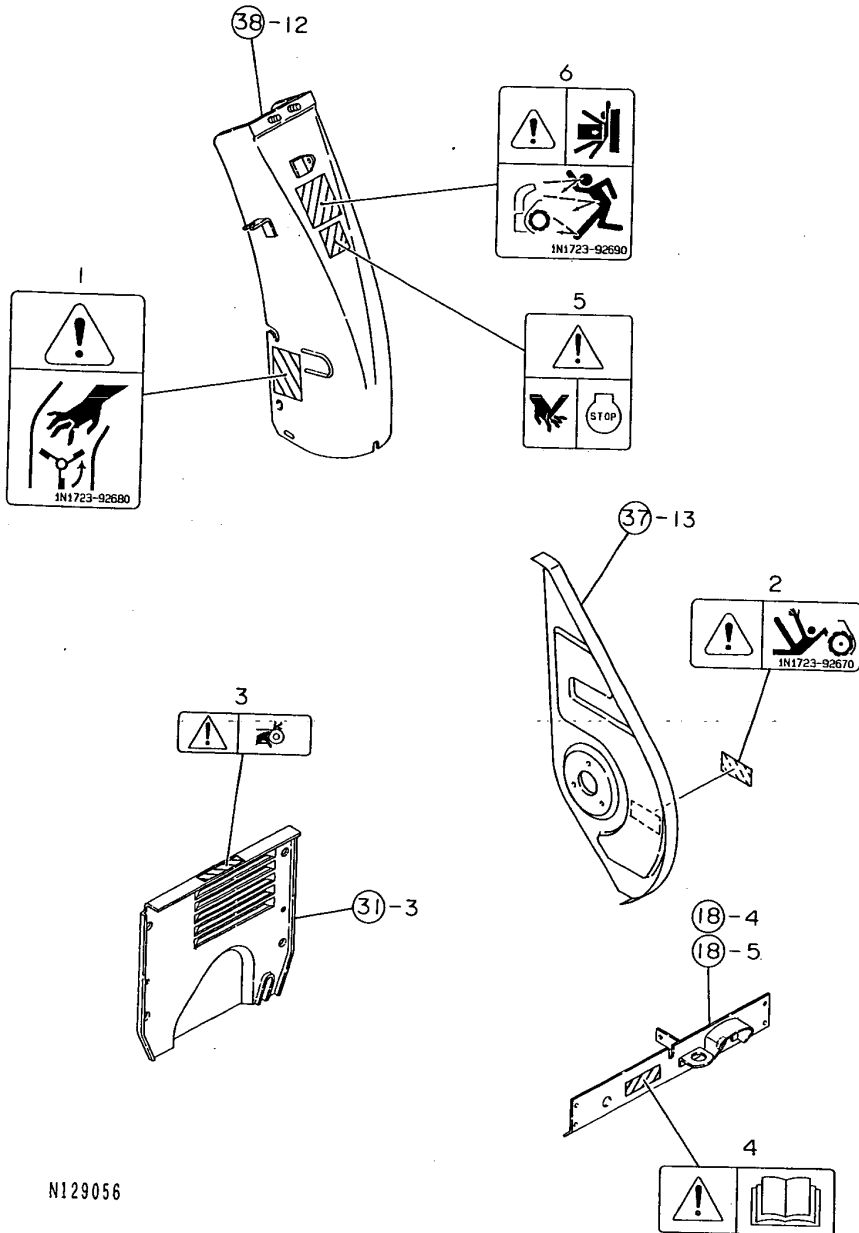

N129056

## Part Number Index

All parts are stipulated in the order of part numbers.

(Depending on the area in which the part is used.)

This index will display the location of the part according to each part number.

## PARTS No. INDEX

PARTS No.	Fig.	Ref.No.
119650-77910	30	24
129107-77900	30	23
160120-92700	42	2
160797-77270	29	6
183671-13210	1	4
	2	13
183671-13211	1	4 -1
	2	13 -1
192010-24160	7	1
	8	1
192110-24031	26	1
	27	1
194630-52190	29	24
	30	43
195295-13210	6	1
198360-52110	30	16
198360-52150	30	17
198360-52160	30	20
198360-52320	30	18
198360-52330	30	19
1A1030-77050	24	13
1A1040-26060	6	3
	9	4
1A1040-63400	29	13
	30	22
1A1040-76110	22	7
1A1104-28230	9	10
1A1120-43530	5	15
1A1120-71070	22	6
1A1140-58050	20	7
	21	4
1A1180-59510	1	6
	2	4
1A1290-82050	42	1
1A1470-20940	9	1
1A1781-88070	35	6
1C6210-13340	5	1
1C6281-52310	12	14 -1
1C6281-52320	15	7 -1
		8 -1
1D4160-52480	1	13
1E1061-86610	35	26
1E4060-10040-2	10	1
1E4060-26430	13	1
	24	1
1E4060-74090	7	8
	8	8
1E4060-99331	12	11
1E4130-74010	5	16
1E4151-99210	34	14

PARTS No.	Fig.	Ref.No.
1E4320-24010	5	13
1E4320-24020	5	14
1E4320-99120	17	4
	34	13
1E6050-63110	20	8
1E6070-56270	30	21
1E6091-48710	9	18
1E6102-84960	29	23
		23 -1
	30	42
		42 -1
1E6102-84970	2	5
	29	18
		18 -1
	30	31
		31 -1
1E6150-56040	6	15
1E6150-61310	17	3
1E6150-67440	3	8
1E6310-36190	4	6
1E6366-81370	29	17
	30	26
		30
1E6390-95490	20	9
	34	12
1E6460-83400	21	10
1E6511-63811	12	9
1E6511-98910	42	3
1E6570-04311	1	1
1E6570-33610	21	1
1E6570-39990	31	1
1E6570-47380	13	13
1E6570-64760	12	10
1E6570-65761	16	5
	19	5
1E6570-81950	18	6
1E6650-82300	29	14
	30	27
1E6691-81250	30	25
		25 -2
1E6691-84050	29	9 A
	30	9
		9 -1
1E6910-82500	29	15
	30	28
1F1150-65360	38	2
1F1180-31200	39	1
1J3999-02010	38	1
1J3999-02020	37	18 -1
		18 -3

PARTS No.	Fig.	Ref.No.
1N1570-74150	39	13
1N1710-71060	37	1
1N1710-71061	37	1 -1
1N1710-71071	37	2
1N1711-73700	38	14
1N1711-74000	39	2
1N1711-74010	39	4
1N1723-92670	44	2
1N1723-92680	44	1
1N1723-92690	44	6
1N1730-00101	1	3
1N1730-00250	2	1
1N1730-00300	2	2
1N1730-00850	2	3
1N1730-00910	1	3 -1
1N1730-00980	1	14
1N1730-00990	1	15
1N1730-12010	3	1
1N1730-12030	4	1
1N1730-12150	3	2
	4	2
1N1730-12222	3	3
1N1730-12223	3	3 -1
1N1730-12252	3	4
1N1730-12311	3	5
	4	3
1N1730-12312	3	5 -1
	4	3 -1
1N1730-12351	3	6
	4	4
1N1730-12380	3	7
1N1730-12700	4	5
1N1730-12810	4	11 -1
1N1730-12820	3	13 -1
1N1730-21010	5	2
1N1730-21051	5	3
1N1730-21111	5	4
1N1730-21201	5	6
1N1730-21220	5	8
1N1730-21230	5	10
1N1730-21241	5	11
1N1730-21251	5	12
1N1730-21260	5	7
1N1730-23000	6	2
1N1730-23020	6	5
1N1730-23030	6	6
1N1730-23040	6	7
1N1730-23050	6	8
1N1730-23110	6	9
1N1730-23120	6	10

PARTS No.	Fig.	Ref.No.
1N1730-23210	6	11
1N1730-23311	6	12
1N1730-23351	6	13
1N1730-23410	6	14
1N1730-25001	7	2
	8	2
1N1730-25111	7	4
1N1730-25120	8	4
1N1730-25210	7	5
	8	5
1N1730-25340	7	6
	8	6
1N1730-25540	7	7
	8	7
1N1730-28011	9	2
1N1730-28012	9	2 -1
1N1730-28100	9	3
1N1730-28110	9	5
1N1730-28111	9	5 -1
1N1730-28130	9	6
1N1730-28140	9	7
1N1730-28150	9	8
1N1730-28210	9	14 A
1N1730-28220	9	9
1N1730-28250	9	11
1N1730-28310	9	10 -1
1N1730-28410	9	12
1N1730-28420	9	13
1N1730-28500	9	14
1N1730-28501	9	14 -1
1N1730-28510	9	14 B
1N1730-28511	9	14 B-1
1N1730-28520	9	14 C
1N1730-28530	9	14 D
1N1730-28540	9	14 E
1N1730-28550	9	14 F
1N1730-28560	9	14 G
1N1730-28570	9	14 H
1N1730-28580	9	14 J
1N1730-28590	9	14 K
1N1730-28600	9	14 L
1N1730-28610	9	14 M
1N1730-28620	9	15
1N1730-31050	10	4
1N1730-31070	10	5
1N1730-31101	10	6
1N1730-31140	10	7
1N1730-31290	11	2
1N1730-31351	11	3
1N1730-31400	11	4

## PARTS No. INDEX

PARTS No.	Fig.	Ref.No.
1N1730-31451	11	5
1N1730-31511	12	1
1N1730-31611	12	2
1N1730-31651	12	3
1N1730-31750	12	4
1N1730-31760	12	5
1N1730-31800	12	6
1N1730-31801	12	6 -1
1N1730-31810	12	7
1N1730-31820	12	7 -1
1N1730-31870	12	8
1N1730-32030	16	3 -1
1N1730-32100	16	1
1N1730-32110	16	2 -1
	19	1 -2
1N1730-32271	13	2
1N1730-32421	13	3
1N1730-32422	13	3 -1
1N1730-32450	13	4
1N1730-32470	13	5
1N1730-32511	17	1
1N1730-32552	17	2
1N1730-32553	17	2 -1
1N1730-32570	13	6
1N1730-32632	13	7
1N1730-32633	13	7 -1
1N1730-32662	13	8
1N1730-32663	13	8 -1
1N1730-32711	18	1
1N1730-32740	13	9
1N1730-32741	13	9 -1
1N1730-32770	13	11
1N1730-32811	18	2
1N1730-32920	13	12
1N1730-32930	18	3 -2
1N1730-32941	18	3
1N1730-32952	18	3 -1
1N1730-33110	19	2 -1
1N1730-33120	19	3
1N1730-33410	18	11
1N1730-33512	20	1
1N1730-33680	20	3
1N1730-33700	20	4
1N1730-33720	20	5
1N1730-33730	20	6
1N1730-34012	21	2
1N1730-34042	21	3
1N1730-34043	21	3 -1
1N1730-34050	36	1
1N1730-34062	22	1

PARTS No.	Fig.	Ref.No.
1N1730-34070	22	2
1N1730-34110	22	3
1N1730-34201	22	4
1N1730-34260	22	5
1N1730-35011	23	1
1N1730-35070	23	2
1N1730-35090	23	3
1N1730-35200	24	2
1N1730-35250	24	3
1N1730-35271	24	4
1N1730-35323	24	5
1N1730-35361	24	6
1N1730-35392	24	7
1N1730-35500	24	8
1N1730-35510	24	9
1N1730-35540	24	10
1N1730-35570	24	11
1N1730-36011	25	1
1N1730-36012	25	1 -1
1N1730-36810	25	2
1N1730-36811	25	2 -1
1N1730-36910	25	1 -2
1N1730-36911	25	1 -3
1N1730-36920	25	2 -2
1N1730-36921	25	2 -3
1N1730-37011	14	1
1N1730-37100	14	1 -1
1N1730-37111	15	1
1N1730-37310	15	3
1N1730-37340	15	4
1N1730-38010	26	2
1N1730-38110	27	2
1N1730-38180	26	3
	27	3
1N1730-38191	26	4
	27	4
	43	1
1N1730-38211	28	1
1N1730-38250	26	5
	27	5
1N1730-38290	23	4
1N1730-38310	23	5
1N1730-38350	26	7
	27	7
1N1730-38510	26	8
	27	8
1N1730-51051	29	1
	30	1
1N1730-51071	29	2
	30	2

PARTS No.	Fig.	Ref.No.
1N1730-51111	29	3
	30	3
1N1730-51131	29	4
	30	4
1N1730-51161	30	5 -1
1N1730-51270	29	5
1N1730-51360	30	5
1N1730-51412	29	7
	30	10
1N1730-51413	29	7 -1
	30	10 -1
1N1730-51440	29	8
1N1730-51451	30	11
1N1730-51520	29	10
	30	12
1N1730-51551	30	44
1N1730-51601	29	11
	30	13
1N1730-51602	29	11 -1
	30	13 -1
1N1730-51603	29	11 -2
	30	13 -2
1N1730-51650	30	5 -2
1N1730-51660	29	8 -1
1N1730-51701	29	12
	30	14
1N1730-51830	30	15
1N1730-61012	34	1
1N1730-61012-2	34	1 -1
1N1730-61090	34	2
1N1730-61090-2	34	2 -1
1N1730-61112	32	1 -2
1N1730-61190	17	3 -1
	32	2
1N1730-61211	33	1
1N1730-61212	33	1 -1
1N1730-61213	33	1 -2
1N1730-61300	34	3
1N1730-61300-2	34	3 -1
1N1730-61311	31	2
1N1730-61380	34	4
1N1730-61380-2	34	4 -1
1N1730-61411	34	5
1N1730-61550	34	6
1N1730-61650	34	7
1N1730-61700	34	8
1N1730-61710	34	9
1N1730-61911	34	11
1N1730-67151	35	1
1N1730-67270	35	2

PARTS No.	Fig.	Ref.No.
1N1730-67300	35	3
1N1730-67310	35	4
1N1730-67660	35	5
1N1730-68010	35	7
1N1730-68020	35	8
1N1730-68030	35	9
1N1730-68040	35	10
1N1730-68050	35	11
1N1730-68060	35	12
1N1730-68070	35	13
1N1730-68080	35	14
1N1730-68090	35	15
1N1730-68100	35	16
1N1730-68110	35	17
1N1730-68120	35	18
1N1730-68130	35	19
1N1730-68140	35	20
1N1730-68150	35	21
1N1730-68160	35	22
1N1730-68190	35	23
1N1730-68200	35	24
1N1730-68210	35	25
1N1730-70030	36	2
1N1730-71351	37	3
1N1730-71420	37	4
1N1730-71451	37	5
1N1730-71500	37	6
1N1730-71521	37	7
1N1730-71531	37	8
1N1730-71602	37	9
1N1730-71610	37	10
1N1730-71702	37	11
1N1730-71703	37	11 -1
1N1730-71704	37	11 -2
1N1730-71731	37	12
1N1730-71780	37	14
1N1730-71800	37	15
1N1730-71820	37	16
1N1730-73102	38	3
1N1730-73140	38	4
1N1730-73141	38	4 -1
1N1730-73151	38	5
1N1730-73160	38	6
1N1730-73170	38	7
1N1730-73180	38	8
1N1730-73203	38	9
1N1730-73253	38	10
1N1730-73261	38	11
1N1730-73551	38	13
1N1730-73552	38	13 -1



MODEL : YSR1000EX(  
PC NO : 0CNP2-G93900

## PARTS No. INDEX

PARTS No.	Fig.	Ref.No.
1N1730-74002	39	3
1N1730-74003	39	3 -1
1N1730-74010	39	5
1N1730-74021	39	6
1N1730-74022	39	6 -1
1N1730-74030	39	7
1N1730-74040	39	8
1N1730-74102	39	9
1N1730-74110	39	10
1N1730-74120	39	11
1N1730-74130	39	12
1N1730-74201	39	14
1N1730-74202	39	14 -1
1N1730-74210	39	15
1N1730-74220	39	16
1N1730-74231	39	17
1N1730-74242	39	18
1N1730-74300	39	19
1N1730-75002	40	1
1N1730-75152	40	2
1N1730-75251	40	3
1N1730-75291	40	4
1N1730-76001	41	1
1N1730-76002	41	1 -1
1N1730-76130	41	2
1N1740-32201	16	3
1N1740-32242	16	4
1N1740-32320	19	1 -1
1N1740-33101	19	2
1N1740-33153	19	4
1N1740-33550	20	2
1N1740-37170	15	2
1N1740-45312	1	5
1N1740-45313	1	5 -1
1N1740-51250	30	25 -1
1N1740-61111	32	1
1N1740-61113	32	1 -1
1N1740-61900	34	10
1N1770-31000	10	2
1N1770-31251	11	1
1N1910-32110	16	2
	19	1
1N1910-51320	30	6
1N1910-51340	30	7
1N1910-51350	30	8
1W4909-92310	44	3
1W4909-92350	44	4
1W4909-92360	44	5
7A1070-28690	9	16
7A1781-83150	29	16

PARTS No.	Fig.	Ref.No.
7A1781-83150	30	29
7E4133-99290	43	2
7E6150-51500	11	6
7N1730-30010	18	4
7N1730-30011	18	4 -1
7N1730-30020	18	5
7N1730-60010	31	3
7N1730-70010	37	13
7N1730-70030	38	12
7N1730-70031	38	12 -1
933152-26261	34	23
933152-26280	34	24

PARTS No.	Fig.	Ref.No.
-----------	------	---------

PARTS No.	Fig.	Ref.No.
-----------	------	---------



***YANMAR CO., LTD.***